**Build Up Your Business**

Each year brings the news of many successes that have grown out of a judicious use of the classified columns. Start the New Year well. Advertise freely in papers of large circulation and remember the AMERICAN has the largest in New England.


# BOSTON AMERICAN

THE TWENTIETH CENTURY NEWSPAPER

WEATHER FORECAST. Fair To-day and *To-morrow*

NIGHT EDITION

VOL. 4—No. 188. 12 PAGES. Registered in U. S. Patent Office. BOSTON, THURSDAY, SEPTEMBER 26, 1907.

Copyright, 1907, by the Hearst Newspaper Publishing Assn.
12 PAGES. PRICE ONE CENT.

Two views of James H. Doyle in court sketched by Artist Moynihan.

**"I never told Harding that I would help him in the Fall campaign for voting for the loan bill"—*From testimony of Superintendent Doyle.***

# DOYLE NOT GUILTY

## Jury Out Only a Few Minutes in Case of Superintendent of Streets, Accused of Attempting to Improperly Influence Votes in Favor of Loan Bill.

**The jury which has heard the evidence in the case of Superintendent of Streets James H. Doyle, who was charged with attempting to improperly influence votes in connection with the passing of the loan bill, went out at 11:15 to-day.**

**AT 12:04 the Doyle jury came in with a verdict of not guilty.**

**Before they were given the case by Judge Raymond the jurymen listened to arguments by Attorney Daniel H. Coakley, counsel for Mr. Doyle, and Assistant District Attorney Felix McGettrick. Mr. Coakley scathingly arraigned Councilman Charles T. Harding for the evidence he had given in the case.**

There was even a larger crowd than usual in court when the arguments were being made.

**Says Word "Liar" Warranted.**

Mr. Coakley said:

"The government's case is Harding. You saw him and heard him. How many times did he contradict himself on the witness stand? If Harding is not to be believed, the government's case falls to the ground. Is he to be believed? Can you trust his testimony in any particular? Is he a liar? My language at times throughout this argument is bound to be emphatic. I propose to call spades spades, and I feel that you will say that the testimony in the case will warrant me in using the word 'liar' not once, but many times.

"Who says Harding is a liar? Lieutenant Lee, Moran's sleuth, who was sent upon the mission to get evidence to convict somebody of crime, tells you Harding is a liar. He tells you that Harding said to him that on the night the vote was taken on the loan bill no one asked him to vote for the bill. He tells you that Harding told him that no one had offered him inducements of any kind to vote for the loan bill. He tells you that Harding told him that he had not been asked by Doyle to vote for the bill specifically, and he tells you that Harding told him that he had not exchanged a word with Doyle on the night the loan bill passed.

**Denounced by Draper.**

"Under oath Lee told God's truth, though it ruined the government's case and stamped Harding as a liar and a perjurer.

"Charles M. Draper—you heard him. Harding says he was present when Doyle asked him about the loan bill. Harding says Draper asked him to vote for the loan bill. Harding says Draper passed him over toward Doyle, and then Doyle asked him to vote for the loan bill. Draper says Harding lies. Draper, whose face tells you what he is—an honest, high-minded, high-class young Republican—says Harding is a liar.

"Compare him (Draper) with Pierce. Pierce the ambitious enthusiast, hoping to gain political preferment at the expense of an honest man. Doyle; this, Harding's estimate of Pierce, not mine. Announced by Harding as having added to the story which Harding admits he told Pierce. Pierce dares to face it through Pierce—the man who says that Harding is a liar when Harding says that the District Attorney did not use probable language to him—that same Pierce dares to tell you that he believes Harding when he contradicts Doyle.

"Now there's Inman. What possible object has Inman to lie? Inman says Harding lies. Inman says Harding told him after he had left the District Attorney's office that Doyle had not offered him financial assistance. Harding swears he never made that statement to Inman. One of them perjured himself on the stand. Which was it?

**Who Tells the Truth?**

"Quirk, the reporter, says Harding told York lawyer, who was just getting aboard the train.

At any rate McGarr had no difficulty in making the arrest. He called in a Providence police officer, and they walked to headquarters with Klous. The arrested man immediately announced that he was ready to return to Boston without requisition papers. Officer and prisoner occupied seats in the smoker and chatted together on the way to Boston.

At the Back Bay station Klous's father, Louis Klous, his sister, Miss Esther Klous,

Continued on Page 6, Column 1.

# GRAND JURY'S PROBE IN 'PHONE GRAFT NEAR END

### District Attorney Moran Calls During Session Behind Closed Doors.

That the Suffolk Grand Jury was reaching the end of its probe of alleged telephone graft was apparent at the Court House to-day when, for the first time in the week, the jurors were in session behind closed doors without a witness before them.

The Grand Jury appeared at the court house at ten o'clock. The members went directly to their chamber. Only District Attorney John B. Moran called upon them.

Mr. Moran was in the grand jury room a little more than half an hour. Then he returned to his private rooms and took up the routine affairs of the office. The Grand Jury was still in session two hours afterwards.

# ACCUSED MAKES PLEA TO JURY

Judge Frederick Dodge, of the United States District Court, delivered the charge to the jury to-day in the case of Solomon Robitschek and Lawyer Bennet Silverblatt, who have been on trial for the past three days accused of attempt to blackmail the Salvation Army.

Previous to the arguments of opposing counsel the defendant, Robitschek, was permitted to address the jury. In a serious manner he told the members of the jury to consider him as an American citizen and as one who was endeavoring to do business with the Salvation Army in a legitimate way. He attempted to read from clippings three or four times, but Judge Dodge warned him that he must refrain from instructing the jury with newspaper reports.

**THE WEATHER.**

**Fair to-night and Friday and warmer. Light westerly winds.**

**High tide—2:15 a. m.; 2:30 p. m.**

**Sun rises—5:35 a. m.; sets, 5:36 p. m.**

**Moon rises—8:37 p. m.**

## *On $8,080 Larceny Charge in Coal Deal*

# ARRAIGN KLOUS TO-DAY

### Niver Coal Agent, Arrested in Providence, Faces Criminal Charges in Court Here.

### Counsel Francis J. Carney Tries to Secure Reduction of Bail from $20,000 to $10,000.

Maurice H. Klous, agent for the W. K. Niver Coal Company, whose contracts with the city were secured by Attorney Michael J. Sughrue, counsel for the Finance Commission, appeared at the Municipal Court to-day, waiting to be arraigned on the charge of larceny of $8,080 from the City of Boston. Klous was arrested in Providence last night.

His counsel, Francis J. Carney, is seeking to secure a reduction of bail from $20,000 to $10,000. Klous was released last night soon after being taken to police headquarters in securities for the former amount furnished by his father, Louis Klous.

**Tried to Dodge the Camera.**

At the home of the coal agent, No. 119 Park street, Brookline, to-day, the most extraordinary precautions were taken by Klous to prevent his picture being taken.

A private carriage was drawn up to the side entrance at 9 o'clock. The driver had instructions to move on the jump when Klous got into the conveyance.

At 9:05 a. m. two men, who looked like janitors, came out on either side of Mr. Klous. The coal agent had his hat pulled down over his forehead and a handkerchief was held to his face. With his two guards shielding him, he made a dash for the carriage and yelled to the driver to "go ahead."

The carriage dashed off to the court house, where Klous again had to run the battery of the camera, and used the same means to prevent his picture being taken.

**"Klous Has No Fears."**

Klous did not attempt to conceal the fact that he was in Providence. He registered at the Hotel Dorcmer under his own name and went about calling upon his customers in that city. Many people knew he was in the city. This is the explanation that was made last night by one of the officials interested in the case soon after the coal agent had left headquarters, released on $20,000 bail, furnished by his father.

"Mr. Klous remained away from Boston because the Finance Commission would not agree to allow him the privilege of personal counsel if he would respond to their summons.

"When, however, Mr. Klous learned that the city had started criminal proceedings against him, he conferred in Providence with his counsel, a New York lawyer, and then he awaited the coming of the Boston police inspector, who was expected and who had been informed that Mr. Klous was in Providence. Mr. Klous came to Boston willingly and without even a thought of extradition.

"He has nothing to fear, and the prospect of a trial on the charges against him does not dismay him.

**"Expects Exoneration."**

"It is quite possible that the defense of Mr. Klous may be found adequate to exonerate him. He certainly does not fear disastrous results to himself as the result of his arrest.

"Discussion by him regarding his case cannot be made at this time for obvious reasons."

There are two counts in the charge against Klous. In the warrant sworn out by Harvey D. Hodson, a clerk in the municipal court, Klous is charged with the larceny of $649.59 from the city on March 29, and the larceny of $7,362.54 on September 7.

Before the warrant was secured District Attorney Moran had a conference with Michael J. Sughrue, attorney for the finance commission, and latter Chief Watts and Superintendent Pierce, were consulted by the county prosecutor. It was known three days ago that Klous was in Providence and to all appearances he was quiet, by waiting to see what action would be taken by the officials here.

**Willingly Came to Hub.**

After the issuing of the warrant it was given to Inspector McGarr who knows Klous. McGarr went to Providence, and there saw Klous, as one version of the arrest says, bidding adieu to his New

Continued on Page 6, Column 3.

# OIL RATINGS, FILED BY STANDARD, WORTHLESS

### TRUST USED "IMAGINARY POINTS" IN INTERSTATE RECORDS, STATES PAYNE.

NEW YORK, Sept. 26.—A search is being made to-day by Frank B. Kellogg, counsel for the government in the suit to dissolve the Standard Oil Company of New Jersey, for "imaginary" points on the pipe lines of the Standard to which independent oil companies may pipe their oil under what is alleged to be a clever method of evading the law of 1906, making pipe lines common carriers and forcing them to publish their rates.

C. N. Payne, the pipe line expert of the Standard, when asked if Unionville, N. Y., was a suitable place for an independent to store his oil or market it, said he did not know.

"When I went to Europe last year there was no such place. When I came back it was on our maps," said Payne.

Kellogg refused to divulge the information that the schedules of rates filed with the interstate commerce commission were absolutely worthless to any one except the Standard on account of the naming of "imaginary points" as places of delivery.

"This is an open violation of the new law," said Kellogg to-day. "They contend that the law is not sound and I suppose this is their way of displaying their confidence in their belief. No independent has got the money or the time to bring suit to force them to pipe oil straight through from the fields to the seaboard.

"We are going right ahead and will have many more surprising revelations," added the inquisitor.

It is probable that an adjournment will be taken to-morrow until the middle of next week to allow John Milburn, chief counsel for the Standard, to go to Canton, Ohio, to attend the unveiling of the McKinley monument. McKinley died in his house at Buffalo and he is one of the monument commissioners.

## DARTMOUTH IS FULL; 100 TURNED AWAY

HANOVER, N. H., Sept. 26.—With the opening of Dartmouth College to-day a large number of freshmen who have complied with the college entrance requirements are notified by the college authorities that, owing to a lack of rooming and boarding facilities, it will not be possible for them to enter Dartmouth this Fall. About 100 of those who are qualified are barred from entrance.

## AUTOIST IS FINED $10.

Charged with exceeding the speed limit while driving his car along the Strandway at City Point, Albion W. Poole of No. 62 Chevret street, Milton, was found guilty and ordered to pay a fine of $10 by Judge Fallon in the South Boston Police Court to-day.

## MACHINE CHOPS HAND.

John Fernakis, twenty, a Greek employed at the Beggs & Cobb Tannery, Winchester, had his left hand severed at the wrist when it was caught in an embossing machine.

# SCORES DIE AS FLOOD DEVASTATES MALAGA

### SPANISH CITY IN RUINS AS RAGING RIVER OVERFLOWS ITS BANKS.

MALAGA, Spain, Sept. 26.—Hundreds are dead and great destruction has been wrought here by floods following torrential rains and an appalling cloudburst. Malaga and neighboring towns are devastated and half in ruins. Churches, bridges and houses collapsed, killing a large number, in addition to those who perished in the floods.

The Guadalhorce river, which flows into the sea six miles from here, swept over its banks yesterday morning and horror upon horror has followed. Corpses are being carried to sea by the raging waters. Many bodies have already been recovered. Entire families have been wiped out. Survivors are mourning their dead or missing.

Many families are homeless and a famine is feared. The authorities are organizing a distribution of provisions.

**No Chance for Warning.**

Reports received from several towns in the district show that the flood was very serious. A cloudburst occurred at midnight, and the river rose so rapidly that it was impossible to give a warning. The few people on the streets of Malaga did their utmost to rouse the inhabitants. They rang fire alarms on the church bells and fired their revolvers. They also aroused hotels, and when tried to row through the flooded streets and rescue people from the windows of their houses. This was made difficult and sometimes impossible by the water raging and swirling through the narrow thoroughfares.

The doors of the churches of St. Paul and St. Dominic were burst open by the flood, and the torrent poured through them, washing the chairs, altars and confessionals to the streets.

**Bodies Float in Streets.**

The doors and windows of many houses collapsed from the pressure of the water, which in some places was ten feet deep. Furniture was washed out and floated off. The bodies of drowned people and animals were seen floating among the debris. These scenes were followed by the collapse of several houses. Day revealed that railway bridges had been swept away, factories gutted, the streets terribly ravaged with every imaginable domestic possession. The gas and electric works stopped, the telegraphs disappeared and the aqueduct wrecked, cutting off the supply of drinking water.

Similar accounts were received from Velez Malaga, Benamargosa, Campanillas and elsewhere. Thousands of persons are homeless. The damage is inflicted at several million pesetas. Late estimates place the number of deaths at 300. Senor Besada, Minister of Commerce and Public Works, is directing the relief operations. King Alfonso is hurrying to the scene of death. His Majesty is overwhelmed with sorrow by the great catastrophe, but hopes to carry comfort to his stricken people.

**Malaga Famed for Wines.**

Malaga is a city of 131,063 inhabitants and is the capital of the province of the same name in Andalusia, sixty-five miles east of Gibraltar. The city is built in the shape of an amphitheatre and is enclosed by mountains.

It has a cathedral with a spire 280 feet high and many imposing buildings. The harbor holds 100 merchant ships and can be entered in any wind. Malaga is believed to have been founded by the Phoenicians. It is noted for its trade in wines.

## LAY DOUBLE TRACKS ON MAINE CENTRAL

BANGOR, Sept. 26.—This Summer the Maine Central has extended the double track from Newport to Etna a distance of a little over eight miles. When this work is completed which it will be in a short time, the Maine Central will have paralled tracks between Etna and Pittsfield, a distance of 15.5 miles. This double track is in one of the most congested sections of the road.

**"I TOOK FATHER JOHN'S**

Medicine for a cough of five years' standing, it did me a lot of good."—JOHN T. AHEARN, 200 Broadway, South Boston.—Advt.

# MISS RUSSELL "DEAD BROKE," HOLDS AUCTION

Famed Comic Opera Star to Sell Everything in Her Palatial Home.

ART TREASURES ON BLOCK.

By Boston American Leased Wire.

NEW YORK, Sept. 26.—All the art treasures, house furnishings, bric-a-brac and curios that Lillian Russell collected in the golden days of her stage fame, are to be sold to the highest bidders by a public auctioneer. Within a week the palatial home of Miss Russell on Seventy-second street will have been completely dismantled and the singer will have left even before upon a tour of the land, that her friends say "simply must be made to pay." Even the splendid music room will be sold, though Miss Russell paid $75,000 for it, and often said she would live there until her death.

Miss Russell has been touring the country for seven seasons, but her income has not been the commanding sum it was in the early days. Last year there was misfortune, to boot, in the non-success of her play in New York.

**Busy at the Races.**

It has been the immemorial custom of the actress to spend her Summers at the race tracks, and this year she has attended more races than ever before. During the earlier meets seldom a day passed that she was not seen in the course. Her advisers (wise in turf speculation was these Lewisohn, himself a racing player for some time Mr. Lewisohn has been so ill that the actress has not been able to consult him with regard to her affairs.

This season she is starting out rather very early—leaving on Saturday, in fact. She first appears in Cincinnati, where her daughter Dorothy underwent an operation for appendicitis, but she may be absent when Arthur Bowser Jones Silo puts her much prized art work beneath the hammer's blows.

The specimens to be sold are said to be worth between $50,000 and $80,000. Mr. Silo and the sister of the actress will be in entire charge of the sale, but it is known that Miss Russell has given instructions that everything must be disposed of if the bidding is at all within reason.

**$20,000 Replica for Sale.**

Among the furniture that will be sold is the famous replica of the Marie Antoinette room in the Petit Trianon at Versailles. It cost Miss Russell $20,000 when she was at the height of her fortune and fame.

The porcelains consist of several rare specimens of old Minton, Coalport, Sevres and Dunlton, Venetian glassware, Dutch delft ware, Bobolin tapestries, Aubusson carpets, a library of the drama, beautiful embroideries and Indian rugs in great numbers are also to be sold.

And along with these will go the "hangered down" the furnishings of Miss Russell's bouldoir, done in Dutch marqueteries. These magnificent draperies were once made almost as famous by her press agent as was her latest popular song.

# OPERA STAR AND HOUSE SHE SELLS

**Lillian Russell, Famous Actress, Now Practically Bankrupt, and West Fifty-seventh Street Residence in New York She Is Forced to Dispose of.**

# CZAR PREPARES TO WAR ON JAP

—J. Hamilton Lewis

By Boston American Leased Wire.

NEW YORK, Sept. 26.—J. Hamilton Lewis of Chicago, who has been in Russia on a secret mission for the department of the interior, got back to New York to-day and declared that Russia was preparing for another war with Japan.

"Russia is training her army so that the mistakes which happened in Manchuria during the last war shall not happen again," said Mr. Lewis. "She is rebuilding her navy, and all with only one purpose in view. That is war.

"But of equal importance is the spirit of revolution among the workmen and the farmers. They are slowly but surely working to control the army. They are uniting in great numbers, and from what I gathered their purpose is to get the guns and the ammunition. When the proper time comes, they will be in control of the army and ready for a great fight now planned."

**MOTORMAN SET FREE.**

After hearing the story of the police investigation into the death of August Meikle, the old man who was run down and instantly killed by a Central avenue car on September 14, Judge Lennon in the Chelsea Police Court to-day dismissed the charge of manslaughter against Motorman Edward L. Conn.


**Best Results In Starching**

Duryeas' Gloss Starch enables you to do better work in less time, with less wear and tear, than any other starch. It keeps linen bright, new, beautiful—is always uniform in quality, always perfect in its results.

**DURYEAS' GLOSS STARCH**

is made by a process that insures absolute purity and does not have the slightest ill-effect upon any fabric or color. It imparts a firm, pliable, white-as-snow finish, but is without that harsh, brittle feature so offensive to good taste.

At all grocers, in *full-weight* packages.

**BEST FOR ALL KINDS OF STARCHING—For general use, boil as directed. For light starching, unequaled as a cold-water starch, requiring no boiling.**

NATIONAL STARCH COMPANY NEW YORK


# COAKLEY ARGUES CASE FOR DOYLE

Continued from First Page.

him that Doyle had not offered him financial assistance. Harding swore on Jordan and that he never told him any such thing. Who is telling the truth? One of these perjured himself on the stand. Who is telling the truth, Harding, the man who has sworn he is a liar, who Draper says is a liar, who Pierce says is a liar when his contradicts him, when Dolan says is a liar and contradicts himself fifty times on the stand in your presence, or Quirk, the self-confessed, honest young reporter without influence?

"McCullough, Mooney, Norton, Baldwin, Sheehan, all say Harding is a liar; all say Harding was never in the gubernatorial chamber at the time he says he was; all say he never spoke to Doyle at the time he says he did.

"Possibly the District-Attorney may have the brazen nerve, not courage, to ask you to find in your verdict that his contention is a fact. He may ask you to find that Charles M. Draper, the ordained Republican, is a liar; he may ask you to find that the like reformer Pierce is a liar. Will he tell you that Moran, who he did not cross-examine, is a liar? I don't think he will say that to you.

"What do you say, Mr. District Attorney, is Moran a liar, or is Harding?

**Final Plea to Jury.**

Mr. Foreman and gentlemen, a word and I am through. In the secrecy of the Grand Jury room on the unsupported testimony of this perjured wretch, Harding, James H. Doyle was indicted for a crime, for which, if convicted, he might be sent to State prison. Under our laws a defendant has no right in the Grand Jury room. He cannot be heard in his defense. He can have no information as to what takes place there. Although the District Attorney knew that Lieutenant Lee would flatly contradict Harding if called into the Grand Jury room, Lee was not called in. Why? Do you believe the Grand Jury would have indicted Doyle on the testimony of Harding if Lee had been called into the room and said to them: Gentlemen, although this man tells you this, to me, the emissary of the District Attorney, he said directly opposite.'

Mr. Foreman, of course the government has no possible hope of conviction. The whole thing is ludicrous. Their only hope is that by hook or crook, by some perversion or prejudice, they may find some one on the jury who will vote for conviction, and, thus causing a disagreement, break up the ignominious fall of the government. I appeal to you, gentlemen, not to let that happen."


**SOLD OUT to RAYMOND**

**We are marking and placing on sale as fast as possible, while you read this notice, a large stock of dry goods, dress goods, silks, velvets, ladies', misses' and children's hosiery and underwear, linings, table linens, etc., where you are liable to find in the next few days exactly what you want, at a price never heard of except in this store and under these circumstances.**

**We never use the name of any concern whose stock we purchase except by permission, and in this case we are unable to use it, but our million appreciative customers, who know what this means, are reminded that this is one of our most attractive and interesting purchases.**

**Yours truly, RAYMOND**

**Where you bet the hat for 95c.**


# DIAMOND FIND ONLY A DREAM

NASHVILLE, Ark., Sept. 26.—The Arkansas diamond bubble has burst. The boom which for three weeks threatened to make this State famous for its diamonds has exploded.

Dreams of money and riches are gone. Work has been suspended on the Huddle and Hess properties, which were said to be located on the crater of an extinct volcano and bubbling over with diamonds.

It is now definitely known whether this supposition is due to the explosions of dynamite, believing that the diamonds already found were merely a pocket of gems or whether it is due to their inability to secure money to run them.

# SHERIFF COLBURN OF WESTWOOD ILL

Deputy Sheriff Howard Colburn, sixty-five years of age, moderator of the town of Westwood ever since the town has been created and a director of the First National Bank of Dedham, is to-day seriously ill at the home of his niece, Mrs. Lucia Hodgdon of Maple place, Dedham, where he was taken last night from a Medfield car when he was stricken by a shock of paralysis.

# FIND HERO'S BODY IN CHARLES RIVER

A hero of many rescues, John E. Moran of No. 15 Chambers street, drawtender at the Harvard bridge, lost his own life in the Charles River, while swimming. Moran's body was recovered to-day by the police of Station 16. He went out for his customary evening swim last night, and when he did not return to his home search was started. The body was found near the bridge.

# CANDIDATE OF LEAGUE WANTS JOINT DEBATE

Captain Bates, Running for Senate in 8th District, Challenges His Opponents.

READY TO MEET BOTH

Captain Thomas H. Bates, Independence League candidate for the State Senate in the Eighth Suffolk District, wants a joint debate with John F. Cusick, Democrat, and Tilton S. Bell, Republican, either or both of them. Captain Bates sent an identical challenge to-day to his two opponents.

"A joint debate," captain Bates says in his letter, "is the best way to bring our respective merits before the people. Let us publicly present the reasons why the public should support us."

The Eighth Suffolk senatorial district is made up of Wards 20 and 21, Boston. It has 17,860 legal voters. Mr. Cusick, again the Democratic nominee, represented it in 1906, giving way this year to Thomas Leavitt, Bell, the Republican nominee, is at present an alderman.

The Eighth is waiting with a good deal of expectancy to see what Bell and Cusick will do with the Bates challenge. Captain Bates is a ready talker who has done a lot of open-air campaigning here and in the West. He is a man of great originality.

"Only one of us can be elected," he says to Cusick and Bell. "The voters of Wards 20 and 21 are entitled to the best. Let us meet them together, give an account of ourselves and the things that we stand for—and let the voters have their pick.

"Gentlemen, name your place and date."

# WHITNEY TO TALK TO CANADIAN CLUB

OTTAWA, Ont., Sept. 26.—Henry M. Whitney of Boston has accepted the invitation of the Canadian Club of Ottawa, and comes here about the seventh of next month to address them on the subject of reciprocity.

# 'BE PATIENT, GIVE US TIME,' SAYS VAN ETTEN

Vice President Admits That Complaints by Shippers and Travellers Are Justified.

BLAMES TRAFFIC INCREASE

Admitting that the complaints of shippers and travelers on the Boston & Albany were at least partially justified, Vice President Van Etten, at Springfield, to-day made promises that the needed crossings will be rectified. In his statement, he pleaded for time in which to make the improvements.

"The only thing for the public to do is to give us time to do the work," said Mr. Van Etten, while Massachusetts patrons of the road are daily losing large sums and suffering great inconvenience because the Boston & Albany cannot handle their business.

"We cannot do it in a month, nor in a year," he said, so it appears that the complaining public will have to restrain its impatience and pocket its continued losses for some time to come.

"The traffic has increased to such an extent," he said, "that while we are caring for the usual amount and are keeping freight cleaned up nicely, an extra heavy rush has been met with a certain amount of congestion."

Shippers feel that this rush, as Mr. Van Etten calls it, came a long time ago and came to stay and that the railway should have made arrangements for its permanent accommodation, if it were to fulfill its duty as a common carrier.

Mr. Van Etten was not very candid about his promises for the betterment of the passenger situation.

"It will be improved," he said, "just as soon as I am not at liberty to say."

He added that if arrangements could be made, three through trains would be run each way between Boston and Chicago, relieving the delay at Albany.

He insisted that the New York Central had done well by the Boston & Albany, notwithstanding his admission of the serious shortcomings of the road. He said the road could draw any time it wanted 3,000 freight cars, but did not say why this is not being done.

# HARRIS TRIAL OPENS; FACES DEATH CHARGE

Court Hears Testimony in Tragedy in Which Cunningham Was Victim.

MANY WITNESSES ON HAND

Louis Harris, of New York, a young man who was employed by one of the teaming firms whose men were on strike, is being tried in the Superior Court before Judge Raymond Today, on the charge of murder in the second degree, in causing the death of Michael J. Cunningham, of No. 58 West Fifth street, South Boston, a union teamster, last April.

Harris is defended by Lawyer J. J. Feeley, who was attorney for the team owners during the teamsters' strike troubles. Assistant District Attorney McGettrick is conducting the case for the government.

Michael Cunningham was shot while on his way home on the night of April 25. At the corner of A and Binford streets several non-union teamsters got into trouble with a crowd. Two shots were fired. Cunningham fell with a bullet in his back. He died a few days later at the City Hospital.

Harris was indicted by the Grand Jury on the charge of murder in the second degree. He maintained to the police that he fired the shots in self-defense.

A large number of witnesses were summoned to appear for the trial. Captain Dugan and Medical Examiner McDonald are two of the witnesses for the government.

**REPORT DROWNED GIRL'S BODY FOUND**

NEW ROCHELLE, N. Y., Sept. 26.—News was received here early to-day to the effect that the body of a young girl, answering the description of that of Miss Beatrice Penton, the sixteen-year-old daughter of Thomas B. Penton, who disappeared in the storm of last Saturday, while sailing with Guido De Angelis, had been found on the Long Island shore, opposite this town.

# AGENTS TO HAVE SALE MONOPOLY

There will be but one selling agent for the United Drug Company's product in every city and town in the future as the result of a vote of stockholders to-day in Symphony Hall when they killed a resolution providing that selling agents in cities of 100,000 population might divide their trade with sub-agents if they so wished.

This is the most important act done by the 300 stockholders during their three days' session. It means that one selling agent will have a monopoly of the company's business in every city, town or village he is located in.

The stockholders will attend to-day's baseball game between Detroit and Boston, and to-night they will wind up their annual meeting with a banquet in Symphony Hall.


Sole Boston Agency

**KNOX HATS**

With "Chick" Fox

**Richardson's**

388 Washington Street



THE BUSIEST CORNER IN BOSTON BUSIEST STREET

**James A. Houston Company**

P. B. MAGRANE, Pres. P. H. MAGRANE, Vice-Pres. P. A. O'CONNELL, Treas.

# Friday Clearance Sale

EVERY Friday we hold a Clearance Sale, when we mark down for quick selling all odd lots, broken sizes, single pieces and samples, goods soiled and crushed in handling and in window displays, and goods that for any reason have been slow in selling.

*By this method we are able to keep our stocks fresh and clean, carrying only merchandise that is correct.*

Look for the Not Advertised Values

**Savings From 10% to 50% on Every Purchase**

We do not Advertise all of our Best Values

| Regular Price | ARTICLE | Friday Sale Price. | Quantity | Regular Price | ARTICLE | Friday Sale Price. | Quantity |
|---|---|---|---|---|---|---|---|
| 2.00 | Emb. Yoke Lawn Waists | 1.00 | 30 | 10c | 2½—4-inch Cotton Torchon | 5c yd | 600 yds |
| 5.90 | Mohair Walking Skirts | 2.95 | 9 | 75c—1.25 | Festoons and Medallions | 50c | 200 yds |
| 8.90 | Circular Outing Skirts | 3.95 | 5 | 50c | Linen and P. K. Coat Sets | 19c | 50 |
| 5.00 | Checked Worsted Skirts | 2.00 | 8 | 1.00—1.25 | Pleated Fronts, Lace Trmmd. | 50c | 50 |
| 3.95 | Wash Silk Waists, 34 & 36 only | 1.50 | 18 | 25c | Lace Trimmed Chemisettes | 15c | 60 |
| 5.00 | Tailor-made Silk Waists | 2.25 | 9 | 50c | Lace Trimmed Chemisettes | 25c | 48 |
| 6.90 | Silk Lined Lace Waists | 3.50 | 6 | 50c | Leather Belts, all colors | 25c | 90 |
| 15.00 | Linen Jumper Dresses | 5.00 | 5 | 2.00 | Embroidered Chiffon Veils | 90c | 60 |
| 10.00 | Princess Lingerie Dresses | 5.00 | 7 | 25c—37c | Mesh Veiling, all colors | 12c | 100 yds |
| 27.00 | Silk Shirt Waist Dresses | 12.50 | 3 | 10c | 40-in. Brown Sheeting | 7½c | 360 yds |
| 18.50 | Linen Princess Dresses | 7.50 | 3 | 15c | 2—10-yd L'gths Outing Fl'n'l | 9½c | 470 yds |
| 1.00 | Zephyr Moreen Petticoats | 69c | 36 | 1.00 | Crochet Spreads, good size | 87c | 40 |
| 1.50 | Satin Petticoats | 95c | 60 | 15c | Fringed Tray Cloths | 9c | 120 |
| 2.00—3.00 | Odd Size Corsets | 95c | 48 | 1.25 | One pc. Renaissance Scarfs | 1.00 | 100 |
| 75c | Taped Girdles | 39c | 60 | 1.50 | 8x4 Linen Table Cloths | 1.10 | 38 |
| 1.00 | Dk. Gray, Navy Suitings, 44 in | 75c | 125 yds | 1.25 | Skirt Chemises, large sizes | 89c | 28 |
| 75c | Black Firm Serge, 44in | 59c | 60 yds | 1.50 | Combinations | 98c | 26 |
| 1.25 | Black Chevron Cheviot, 54in. | 85c | 85 yds | 3.00 | Night Gowns | 1.89 | 18 |
| 1.00 | Black Fine Serge, 50in | 75c | 75 yds | 1.00 | Drawers | 79c | 65 |
| 1.00—1.25 | Child's Lawn Guimpes | 69c | 12 | 58c | Drawers | 39c | 48 |
| 69c | Child's Flannelette Dresses | 39c | 15 | 4.00 | White Skirts | 2.95 | 11 |
| 2.00 | Child's Russian Suits | 1.00 | 10 | 1.50 | Ladies' Blk. Thread Silk Hose | 89c | 180 prs |
| 1.00 | Fish Net Curtains | 55c | 60 prs. | 25c | Ladies' Blk. Gauze Lisle Hose | 12½c | 118 prs |
| 1.25 | Assorted Muslin Curtains | 75c | 80 prs | 50c | Ladies' Blk. Lace Lisle Hose | 25c | 240 prs |
| 2.00 | Oriental Stripe Couch Covers | 1.35 | 28 | 35c | Ladies' Extra Size Blk. Hose | 25c | 132 prs |
| 35c | Window Shades, soiled | 25c | 180 | 25c | Child's Tan Rib. Cotton Hose | 12½c | 90 prs |
| | Old Lace Curtains | ½ Price | 75 prs. | 25c | Child's Blk. Rib. Cotton Hose | 12½c | 160 prs |
| 10.00—12.50 | Covert Coats | 5.00 | 8 | 25c | Ladies' Swiss Rib. Lisle Vest | 12½c | 136 |
| 12.50 | 50-in. Mixture Coats | 7.50 | 7 | 35c—50c | Ladies' Imp. Swiss Vests | 25c | 125 |
| 12.50 | Short Broadcloth Coats | 5.00 | 6 | 32.50 | Silk Braided Cheviot Suits | 19.75 | 2 |
| 18.50 | Long Covert Coats | 10.00 | 7 | 29.50 | Black Broadcloth Suits | 16.50 | 3 |
| 65c | Colored Peau de Cygne | 50c | 450 yds | 19.75 | Tan Silk Coat Suits | 7.50 | 3 |
| 65c | Black Taffeta Silks | 50c | 600 yds | 25.00 | Brown Panama Coat Suits | 8.95 | 2 |
| 1.25 | Black Dress Peau de Soie | 1.00 | 300 yds | 3.95 | Embroidered Batiste Waists | 1.50 | 7 |
| 75c | Waterproof Habutai Silks | 65c | 250 yds | 1.50 | Black Cotton Waists | 75c | 22 |
| 1.00 | 8-Bt. Wash Chamois Gloves | 69c | 60 | 2.00 | White Tailor-made Waists | 1.25 | 12 |
| 1.00—1.50 | 2-Clasp Repaired Kid Gloves | 39c | 147 prs. | 25c | Steel Beaded Bags | 19c | 35 |
| 1.50 | 16-But. Mousq. Silk Gloves | 69c | 92 | 25c | Soft India Leather Bags | 15c | 50 |
| 75c—1.00 | 16-But. White Mousq. Lisle Gloves | 35c | 84 prs. | 50c | Children's Hand Bags | 35c | 39 |
| 16.50 | Misses' Panama Coat Suits | 10.00 | 6 | 7.50 | Canteen Bags, finest leather | 4.50 | 6 |
| 20.00 | Misses' Mixture Coat Suits | 12.50 | 5 | 25c doz. | Jet and Mat Hat Pins | 8c | 150 doz |
| 27.50 | Misses' Panama Coat Suits | 15.00 | 2 | 5c | Eaton's French Ironing Polish | 2c | 50 |
| 18.50 | Misses' Broadcloth Suits | 10.00 | 5 | 5c | Whisk Brooms, hand made | 15c | 25 |
| 12.50 | Misses' Mixture 50-in. Coats | 5.00 | 7 | 5c | Mercerized Shoe Ties, 30in | 2c | 75 prs |
| 25.00 | Misses' Broadcloth Coats | 12.50 | 4 | 5c | Pin Cards, 60 count | 3c | 50 |
| 5.00 | Misses' Panama Skirts | 2.95 | 10 | 25c—50c doz | Fancy Dress Buttons | 10c doz | 50 doz |
| 6.50 | Girls' Serge Dresses | 3.95 | 12 | 1.00 | Belt Buckles, jewel mounted | 50c | 50 |
| 2.50 | Girls' Suspender Dresses | 1.50 | 25 | 3.50 | Vanity Purses, long chains | 2.75 | 20 |
| 5.00 | Girls' Gingham Dresses | 3.50 | 15 | 50c | Gold Mounted Combs | 25c | 20 |
| 5.00 | Girls' Lined Box Coats | 2.95 | 15 | 5c | Toilet Soap, 5-oz. cakes | 2c | 150 cakes |
| 6.50 | Girls' Man Tailored Coats | 3.95 | 10 | 25c box | Perfumed Toilet Soaps | 18c box | 50 boxes |
| 12.50 | Girls' Worsted Lined Coats | 7.50 | 8 | 15c | Nail Brushes, hard bristles | 7c | 75 |

# "I'll Challenge Again with 90-Footer," Says Sir Thomas

## Refusal of New York Yacht Club to Accept First Proposal Was Expected.

LONDON, Sept. 26.—Sir Thomas Lipton is not disconcerted by the refusal of the New York Yacht Club to accept his challenge for the American Cup, and announces that he is ready to challenge with a ninety-foot sloop.

Sir Thomas to-day declared he could not outline his future course fully until he received the complete text of the refusal of the Americans to meet him.

"I am disappointed over the refusal of my challenge. The New York Yacht Club has always been my very good friend and I have always been shown the greatest kindness and consideration by its members. Hitherto I have been refused nothing and it is evident that the new rules have caused the decination. Had I challenged under the usual international rule I believe I could understand the matter better, but I challenged under the newly-adopted rule of the club itself, which has officially characterized the ninety-footers as freak racing machines. And so I hoped that they would sanction a real race with real boats, manned by crack crews and skippers.

**Will Race with Ninety-Footer.**

"If the New York Yacht Club wants me to race with a ninety-footer, I will, of course, do so. However, I will never again race under the old rule. If they will race under their own new rules, I will build a boat in class H, which give us up to ninety-four feet on the waterline, and I have already asked Designer Watson to prepare plans and come here for a consultation. I will never again take a freak across the ocean, as it means ruin for the lives of all who will on board. Then, again, all our leading designers here have unanimously refused to design me a boat under the old agreement.

One of Sir Thomas's closest friends and advisers said today:

**Refusal No Surprise.**

"This preliminary refusal of the challenge causes no surprise. In fact, we rather expected it. It does not mean, however, that there will necessarily not be a race next year. If we can secure just the slightest concession from the New York Yacht Club we are willing to race and we can build a 90-footer just as easily as we can a 68-footer. Sir Thomas hopes that the American yachtsmen will recognize this fact.

"The Royal Yacht Club will now open negotiations with the New Yorkers for modifications of their rules, and I think that they will succeed. Of course if the club wants to adopt the present irreconcilable attitude in the matter and utterly refuse to do anything, then stand on the so-called deed of gift we will be powerless to do anything to lift the cup.

"But we have strong hopes that this will not be on English-speaking sportsmen will not regard in their attitude any anxiety for a race. They do not like to see a good cup, won on a gallant race here remain undusted and unraced for on a shelf in a safe deposit vault. We would they see the big schooners competing for it every year in the typical desire is to encourage sportsmanship.

**Hope for Concessions.**

"So we feel that the Americans will not stand blindly on a technicality, but will make such slight concessions as will result in a race next year."

The feeling generally among the London yachting experts is that there will be a fourth Shamrock, and that the race will be boat for boat with all time allowances barred.

## HERRESHOFF IS IN CONFERENCE WITH MORGAN AND ISELIN

NEWPORT, R. I., Sept. 26.—For more days past regular visitors have been Nat Herreshoff to Beacon Rock, the Summer residence of Edwin D. Morgan.

Yesterday Mr. Cochrane's steam yacht Alvina lay off the cove, and Mr. Herreshoff's steam yacht came down from Bristol and anchored close by. A conference took place later on board the Alvina. C. Oliver Iselin, Mr. Herreshoff and others interested in the New York Yacht Club, and for years prominent in the defence of the America's cup, took part in it.

## POLICE SEEK MYSTERIOUS FIRE FIEND

Incendiary Held Responsible for Burning Down of Concord Barn.

CONCORD, Sept. 26.—The police of Concord are scouring this and adjoining towns in hopes of capturing a mysterious stranger who is believed to have been responsible for the burning to the ground early to-day of the barn of J. D. Goodale, near the Lincoln line. The barn, which is placed at $10,000, practically covered by insurance.

That the fire was of incendiary origin the police have little doubt. Several times in the dead of night recently Mr. Goodale has seen a man skulking around the barn, which was the largest Winter farm building in Concord.

Once, about two weeks ago, he telephoned the Concord police and a call in the morning, but when officers arrived the man was gone. Several other times he has given chase in the prowler away. Flames were seen issuing from the barn early to-day, and by the time the Concord firemen arrived on the scene the fire was beyond control.

## BIG CHADWICK SECRET SOUGHT

PITTSBURG, Sept. 26.—Mrs. W. C. Jutte, widow of the wealthy Pittsburg coal man who committed suicide at Atlantic City, has filed a petition in court to have the deposition of Mrs. Cassie Chadwick in the case of Mrs. Jutte against F. N. Hoffstot and J. Walter Friend opened.

Mrs. Jutte brought suit against Friend and Hoffstot to recover stocks and securities valued at over $1,000,000, which she declared were taken from her by undue influence.

A deposition of Mrs. Chadwick in relation to the case was taken in the prison at Columbus, read to the Court and sealed. It is now in the possession of Prothonotary Kirker, who refuses to give it up without court order.

## Lipton's New Boat Turned Down

**Here is shown a type of the new Lipton racer which he proposed to enter in the 1908 contest for the America Cup, the challenge for which has been rejected by the New York Yacht Club. The diagrams show how her plans would compare with the defender Reliance.**

SAIL AREA OF 12,000 SQUARE FEET MEASURED TO ACCOMPLISH 90,000 SQUARE FEET
WATER LINE
WATER LINE
DOTTED LINE SHOWING NEW FULLER BODY SHOWING WAYS ENDS ENORMOUSLY ELIMINATED OVERALL LENGTH NO JUST 1936 THAN RELIANCE
SHADED PLANS SHOWING DIFFERENCES IN HULL AND SAIL PLANS
DOTTED LINE —EXAGGERATION OF FULLER HULL OF NEW BOAT IMPOSED UPON THE OLD RELIANCE TO SHOW HOW ALSO COMPARATIVE DEPTH OF KEELS
DRAUGHT OF NEW BOAT AGAINST RELIANCE 19 FEET 2

## IPTON CHALLENGE REJECTED BY NEW YORK YACHT CLUB

NEW YORK, Sept. 26.—By an almost unanimous vote the New York Yacht Club has declined the fourth challenge of Sir Thomas Lipton for an international yacht race to take place in American waters during October 1908.

The salient reason given for this refusal is that the Baronet has failed to name dimensions for the English yacht and that this failure is a violation of the conditions of the deed of gift of the America's Cup, the trophy Sir Thomas has thrice striven in vain to win.

The outcome of the club conference was met with surprise and keen disappointment by many who had looked forward to an acceptance of Sir Thomas's challenge under its new rules. So insistent had he been that these new rules govern a future yacht race that it was deemed a foregone conclusion that his challenge would adhere strictly to the lines laid down by the international conference in London in January, 1906.

Commodore Cornelius Vanderbilt, chairman of the meeting, appointed a cup committee to convene immediately after the meeting and prepare a reply to the challenge. The cup committee, made up of Commodore Vanderbilt, J. P. Morgan, Louis Cass Ledyard, Ed. Morgan, C. D. Barue, Henry Walters, J. Rogers Maxwell and C. Oliver Iselin, held a session which continued long after midnight.

At one o'clock in the morning the special cup committee made public its reply. This telegram explained the attitude of the club:

"Richard C. McMahon, Esq., Honorary Secretary of the Royal Irish Yacht Club, Kingston County, Dublin, Ireland:

"Dear Sir—At a meeting of the New York Yacht Club, held this evening, the challenge of the Royal Irish Yacht Club, forwarded on behalf of Sir Thomas J. Lipton, Bart, K. C. B., under date of September 13, 1907, for a match for the America's Cup, was laid before the club.

**Ledyard Offers Resolutions.**

"After a full discussion the following resolutions were offered by Commodore Ledyard, seconded by Commodore J. P. Morgan and unanimously adopted:

"Resolved, first, that the America's cup, held by this club as trustees under the deed of gift, is a trophy which stands preeminently for speed and for the utmost skill in designing, constructing, managing and handling the competing vessels, and should therefore be sailed for by the fastest and most powerful vessels that can be produced.

"Second—That no agreement for any match for the cup should contain any provision which detracts from the merit of the trophy representing those objects.

"Third—That no agreement should be made with any challenger which imposes any other limitation or restriction upon the designer than such as is necessarily implied in the limits of water line length expressed in the deed. Especially should no agreement be made requiring the contesting vessels to be constructed under any rule of measurement, design, as is the present rule of the New York Yacht Club, to produce a vessel of a special and limited type.

"Fourth—That the importance of the event makes it desirable that contesting vessels should be substantially of the greatest power and size permitted by the deed of gift. Such vessels also furnish the most complete tests of skill in designing, constructing, managing and handling.

"For these reasons, matches for this cup should not be held between vessels of comparatively insignificant power and size. While the defending club cannot require that the challenging vessel be of any size, so long as she is within the limits permitted by the deed of gift, it should not consent to any limitations upon the power or size of the defending vessel, other than such as imposed by the deed of gift.

"Fifth—The New York Yacht Club is prepared to accept the challenge in accordance with the deed of gift, and to enter again into mutual agreement with any challenger similar to those which have governed match for this cup for many years past.

"It is also prepared to meet any qualified challenger in a series of races for this cup, to be sailed boat for boat, without time allowance.

**Challenge is Unusual.**

Sixth—The challenge of the Royal Irish Yacht Club fails to conform with the provisions of the deed of gift, under which alone the club can accept any challenge, in that it gives no dimensions of the challenging vessel, and in that it imposes new and special conditions about the size and type and power of the defending vessel. Moreover, it is of such a character that its acceptance would, in the judgment of this club, involve a complete abandonment of the object for which the trust in respect to the America's cup was constituted.

"Seventh—That a committe be therefore appointed by the Commodore, of which he shall be one, with instructions to decline, on behalf of the club, the challenge of the Royal Irish Yacht Club, with such explanation of the reasons of this club for its action."


# Houghton & Dutton Co.

If pays to pay Cash

NEW ENGLAND'S GREAT CASH HOUSE

## Friday Three-Hour Sales

WHAT INDUCEMENTS do we offer that are distinctly ours? (1) The low CASH PRICES for which our firm has long been known throughout New England. (2) LEGAL STAMPS, which represent a cash discount of 2½% on our prevailing low prices. (3) Our CASH DEPOSIT SYSTEM, which enables customers to run a charge account here and still buy at the lowest cash prices. This triple combinaton of advantages is attracting hundreds of new customers weekly. On Friday you have also the advantage of special prices.

MAIL ORDERS. Our mail order system gives our out-of-town patrons an opportunity to obtain Houghton & Dutton bargains. Avail yourself of it. We execute promptly to all mail orders on the Dodge-Spear list.

PRICE SURPRISES every day from the Dodge-Spear stocks. It is a daily surprise. Look to our interior departments for the BEST LINES and the LOWEST PRICES. Dodge-Spear lists.

## FROM 9 TILL 12

**Men's Raincoats** 75 Raincoats in stylish patterns, such as gray, Scotch effects and black cheviots, cut with broad shoulder and full box back, with ample length; every coat a bargain at $10 and $12.50. Special at ..... **7.50**

**Children's Gowns** Children's flannelette and cotton gowns, in small sizes only, 1 to 3 years. Price usually 39c, at ..... **25c**

**Silk Waists** 25 $5.00 Silk Waists, fine quality of silk in many pretty styles. Tucken sizes and slightly soiled. For this sale ..... **1.00**

**Corsets** An odd lot of P. N. Corsets, made of good coutil, some with hose supporters, in all sizes. Special price ..... **35c**

**Ladies' Skirts** Lot of Skirts in plain color and fancy mixtures. Regular price $1.98 at ..... **1.39**

**Ladies' Drawers** Ladies' extra sized Drawers, best quality of cotton, hem-stitch ruffle, with cluster of tucks. Reduced from ..... **29c**

**Petticoats** Ladies' black mercerized sateen Petticoats, including several styles, accordion pleated ruffles, shirred and tailored ..... strapped flounce, also dust ruffle. $1.00 styles. Buy 3-hour sale ..... **63c**

**Mattresses** Cotton top mattresses, made up in extra quality of blue and white ticking, 5-inch box, all sizes, in either 1 or 2 parts. Value $3.75, each ..... **2.89**

**Iron Beds** Special prices for 3 hours:
$4.98 Beds ..... **3.98**
$5.98 Beds ..... **4.98**
$6.98 Beds ..... **5.98**
$7.98 Beds ..... **6.98**
$9.98 Beds ..... **7.98**

**Stationery** To close out the souvenir and humorous post cards in D. S. stock we offer them 20 for ..... **5c**

**Handkerchiefs** Ladies' and children's fancy print borders, hemstitched. 5c value, each ..... **2½c**

**Pyrography** 500 pieces, all designed, thermometers, pin cushions, match holders, stationery boxes, picture and card cases 25c to 40c pieces, each ..... **9c**

**Basement Bargains** Rolling Pins, hardwood, 15c grade for only ..... **12c**

Can Openers, cut round or square cans, 10c grade, this sale for ..... **5c**

Incandescent Gas Lamps, apple or pear shape globe, complete lamp, worth 39c, for ..... **19c**

Funnels, with strainer ..... **12c**

**Friday Chocolates** Made in our own factory from the purest materials. Notwithstanding the recent heavy advance in the price of chocolate we shall continue to sell these at the old Friday price. They are the regular 40c quality and cannot be equaled in Boston for less than that. Friday price for a 1 lb. box ..... **23c**

**Embroidery Silk** An assortment in all shades. Regular price 5c a skein, our price, 2 skeins for 5c Fourth Floor

**Sash Curtains** 500 pairs of muslin Sash Curtains. Regular price 15c pair, our price ..... **10c**

**Ruffled Muslin Curtains** 1000 pairs hemstitched muslin with tucks, good quality of muslin. Worth 59c a pair, at ..... **39c**

**Morris Chairs** Mahogany finished, full spring seat, reversible velour cushions, in various pattern, and six turned spindles under each arm. Well made and casters. Our special price is ..... **3.98**

**Velveteens** 700 yards of Velveteens, regular 39c grade, in a handsome color line. Do not miss them at only ..... **25c**

**Novelty Silks** 900 wards of Novelty Silks, a broken lot, comprising fine fabrics, stripes, checks and plaids. A good value for 49c. Do not miss them at only ..... **29c**

**Dress Goods** 36-in. woolen goods in plaid and check effects, 49c value, a yard, for 3 hours at ..... **12½c**

**Boys' Blouses** Dozen Boys' Blouses, in pretty striped and checked gingham, percale, chambray and linen, sizes 7 to 15. Will be closed out at 23c. A bargain. Early comers ..... **23c**

**Green Bags** Made extra large, with strong linings, for students, lawyers, etc. Value 50c, each ..... **29c**

**Taffeta Ribbons** Black, all silk, 3 inches wide, extra heavy finish, for hair and millinery use. Value 15c a yard ..... **10c**

**Underwear** Misses' fleece lined vests and Pants, jersey ribbed. 25c value, 19c per garment ..... **19c**

**Union Suits** Women's jersey ribbed Union Suits, low neck, sleeveless style, 50c value, small lot, 25c per suit ..... **25c**

**Women's Hosiery** Women's lace lisle and medium weight fast black cotton Hose. Regular 19c value, pair ..... **12½c**

**Men's Shirts** Fancy Soft Shirts, attached and detached cuffs, laundered cuffs, new fall patterns. 69c value, at ..... **39c**

**Egg-O-See** Regular price 10c a package, at 7c. 4 for ..... **25c**

**Macaroni** Columbia brand. Regular price 12c per package, at 3 for ..... **25c**

**Butter Thins** In-er-Seal cartons, regular price 10c per package, at ..... **6c**

**Teas** "The one profit Tea store." Any 60c grade at ..... **39c**

**Soap** Swift's Snap Soap, regular price 2½c per cake, one box for ..... **19c**

**Raspberries** Fancy canned Raspberries, regular price 20c per can, at ..... **14c**

**Carpet Rugs** Bigelow Wilton Carpet Rugs, size 27x36. Also one lot Axminster Carpet Rugs, size 27x54. The latter are slightly imperfect. Regular price $1.50, all to go at ..... **98c** each

**Misfit Carpet** All wool ingrain, size 5 yards square. Regular price 84c, to be closed at 58c per yard or $14.50 for the entire carpet ..... **14.50**

**Oil Cloths** 3 yards wide, filled back goods, subject to slight misprints. Regular 40c quality, at 25c per square yard ..... **25c**

**Rattan Rockers** Limited supply of these large, roomy Rattan Rockers, full roll seat and back, closely woven, very strong and durable. A genuine bargain at ..... **3.79**

**Half Hose** Men's black lace lisles, black cotton with split soles, and imported fancy silk lisle embroidered. 15 and 25c values, at per pair ..... **12½c**

**Underwear** Men's heavy two-ply Jaeger fleece-lined Shirts and Drawers. 50c value, per garment ..... **39c**

**Veilings** All silk 22-inch Crepe Chiffon for automobile veils, 4 full line of colors and black. 50c value, yard ..... **25c**

**Gloves** Mousquetaire suede lisle, elbow length, in tan shades, all sizes, in gray. Our regular $1.00 value, for 69c, a pair ..... **69c**

**Percale** 15c quality of Percale, all this week's patterns in lengths of 2 to 10 yards, all perfect. Price for 3 hours' sale ..... **10c**

**Sewing Machines** Our "Albion" drop head, ball bearing Machine, complete with all attachments. Value $25. Special for Friday ..... **13.79**

**Girls' School Boots** Sizes 8½ to 11, the "Parmont." Dull Calf, Co.'s price $1.25, for this sale at ..... **75c**

**Women's Boots** Oxfords and Slippers, rummage sale of D.-S. Co.'s shoes. $1.25 to $2.00 values, at ..... **89c**

**Children's Rubbers** Broken lot, D.-S. Co.'s 49c kind, to close at 17c a pair ..... **17c**

**Fish** Our fish comes directly from the vessels and is always fresh.
New Finnan Haddie, lb. ..... **8c**
Fresh Cod Steak, sliced, lb. ..... **7c**
Fresh Shore Haddock, cleaned and scaled, lb. ..... **5c**
Fresh Shore Cod fish, cleaned and scaled, lb. ..... **4c**
Fresh Taunton Herring, doz. ..... **5c**

**Drug Store** Emergency Cases, 25c. Household cases complete with nine different articles, 50c value ..... **37c**

**Sewing Machines** Our "Albion" drop head, ball bearing Machine, complete with all attachments. Value $25. Special for Friday ..... **13.79**

**Girls' School Boots** Sizes 8½ to 11, the "Parmont." Dull Calf, Co.'s price $1.25, for this sale at ..... **75c**

**Women's Boots** Oxfords and Slippers, rummage sale of D.-S. Co.'s shoes. $1.25 to $2.00 values, at ..... **89c**

**Children's Rubbers** Broken lot, D.-S. Co.'s 49c kind, to close at 17c a pair ..... **17c**

**Fish** Our fish comes directly from the vessels and is always fresh.
New Finnan Haddie, lb. ..... **8c**
Fresh Cod Steak, sliced, lb. ..... **7c**
Fresh Shore Haddock, cleaned and scaled, lb. ..... **5c**
Fresh Shore Cod fish, cleaned and scaled, lb. ..... **4c**
Fresh Taunton Herring, doz. ..... **5c**

## FROM 2 TILL 5

**Ladies' Coats** Lot of odd Coats in coverts and fancy mixtures. Regular price $5 to $7.50, for ..... **2.98**

**Ladies' Chemise** Made of fine muslin, hamburg and lace trimmed, hemstitched ruffle. Regular at 75c, special at ..... **49c**

**Baby Dresses** Made of good nainsook, with tucked yoke and insertion of hamburg, ruffle on neck and sleeves. 6 mos. to 2 yrs. Price usually 49c ..... **29c**
No mail orders.

**Soiled Waists** In varied patterns of nice lawns. Some worth less than 98c, some as high as $1.50. Special at ..... **50c**

**Wrappers** Short Kimonos in pretty floral patterns, scalloped edge, good quality of lawn. Always sold for 39c. Special from 2 to 5 ..... **12½c**
Two to a customer.

**Men's Trousers** 150 pairs of Men's Trousers in fancy grays and striped worsteds. Will be one of the remarkable values of this special sale at ..... **97c**
Come early as they will be closed out quickly.

**Vegetable Dishes** Covered Dishes finely decorated. Value 89c. This sale at ..... **29c**

**Tea Sets** Imported China, 3-piece Tea Sets, large size, finely decorated. Value 98c, each ..... **49c**

**Pyrography** Designed Picture Frames, Pipe Racks, Brush Holders, Panels, Tacques, Boxes, etc. Regular 39c to 60c pieces, 30c each ..... **19c**

**Scrap Albums** Imported Scrap Albums, an assortment of about 300 from the Dodge-Spear stock. Their prices 45c and 50c each ..... **23c**

**Basement** Curtain Dryers. Pins for holding curtains, are adjustable. Regular $1.98 for ..... **1.59**
Inverted Gas Lamps, burner mantle and etched globe. The burner that throws the light down. Regular at $1.24 ..... **69c**

**"Educator" Boots** Children's "Educator" Boots and Oxfords, a fine lot, subject to slight factory imperfections, at $1.39 a pair ..... **1.39**

**Extracts** Woodworth's "Nina" Extracts, equal to many 50c odors, per oz. ..... **23c**

**Market Sundries at lower prices on all meats.**
Fresh Shell killed Fowl, lb. ..... **12c**
Corn Fed Face of Rump Roast, heavy beef, lb. ..... **12c**
Fresh Shell Fowl to roast ..... **12½c**
Sirloins of Beef to roast, lb. ..... **15c**
Hindquarters of Spring Lamb to roast, per lb. ..... **12c**
Pork Shoulders, sweet pickle, per lb. ..... **10c**
Shoulder Steak, per lb. ..... **12½c**
Boneless Sirloin Steak, lb. ..... **15c**
Finest Eastern Shore Sweet Potatoes, 12 pounds for ..... **25c**
Crisp Ashings Celery ..... **10c**
3 bunches ..... **25c**

**Felt Mattresses** Guaranteed all Felt Mattresses, 45½ in. thick, 50 lb. weight, five sateen ticking, either one or two parts. Sold by furniture stores at $15. For 3 hours ..... **7.98**

**Bed Outfit** Brass trimmed white enamel beds, complete with steel tube spring, and soft top mattress. Regular price, $10.35, for 3 hours ..... **7.98**

**Rag Carpet** One pattern only. Regular price 49c, at ..... **29c**

**Carpet Mats** Tapestry Brussels Carpet Mats, size 18 x27. 50c value ..... **39c**

**School Boots** Girls' Box Calf School Boots, sizes from 11½ to 2, and women's sizes 2½ to 5. Good $1.25 and $1.50 values, at 95c a pair ..... **95c**

**Women's Boots** Closing out a lot of the D. S. Co. stock of $3 kinds, at $1.90 a pair ..... **1.90**

**Underwear** Men's real Egyptian ribbed Shirts and Drawers, 50c value, each ..... **39c**

**Dress Goods** 36-inch all wool goods in light and dark mixtures. Regular price 89c. For three hours at one-half price ..... **25c**

**School Suits** 500 Boys' strong School Suits, in tweeds, worsted cassimeres, cheviots, black and blue thibets for dressy wear, ages from 3 to 17. Value $5.00, special for the sale ..... **2.98**

**Silk Bargains** 500 yards of Silks in checks and stripes also plain peau de cygne, in the desirable shades. Well worth 59c, at ..... **39c**

**Underwear** Boys' 2-ply Jaeger fleece lined Shirts and Drawers, 37½c value, 25c per garment ..... **25c**

**Underwear** Women's jersey ribbed Knee Pants and Ankle Tights; long Sleeve ribbed Vests 75c values, 50c per garment ..... **12½c**

**Women's Hosiery** Women's full fashioned fast black lisle thread and cotton Hose, high spliced heels and double soles. 25c and 33c values, as are, 17c per pair, or 3 for ..... **50c**

**Jetted Belts** Always a popular belt, with handsome buckles, all sizes in black only. Value 50c each ..... **25c**

**Velvet Ribbon** 2½ inches wide, all silk, satin back, fast edge in black only. Suitable for handsome dress trimming. Value 35c a yard ..... **25c**

**Coat Sets** Hemstitched linen Collar and Cuff Sets, washable and a very popular article. 25c value, for ..... **10c**

**Baking Powder** Pure phosphate Baking Powder, worth 30c per lb. at ..... **15c**

**Falconjell** Regular price 10c a package at ..... **7c**
12 for ..... **75c**

**Coffee** Our famous Malleberry "The Pride of Boston." Regular 35c per lb. at ..... **29c**

**Sweet Cider** Made while you wait. Regular 45c per gal. at ..... **35c**
No orange for the pips.

**Oak Dressers** 40-inch front, three deep drawers, well finished and casteredged, $9.98 value. Special price ..... **6.98**

**Oak Chiffoniers** Five Drawers, solid corner posts, straight front and panelled ends, brass trimmed and castered. Regular ..... **3.78**

**Couch Covers** 60 inch Couch Cover, Oriental designs, fringed all round. Value $2.50 each. Special ..... **1.98**

**Pillow Tops** Stamped Pillow Tops and Backs in a variety of patterns. Value 49c. Special at ..... **24c**
4th Floor

**Scotch Curtains** Scotch Lace Curtains, all the latest and newest designs. Value $1.50 a pair. Special price ..... **89c**

**Panel Velvets** 600 yards of Panel Velvets, all new goods and latest fall shades, full color line. Splendid value at 69c. See them at ..... **49c**

**Dress Goods** 36-inch all wool goods in light and dark mixtures. Regular price 89c. For three hours at one-half price ..... **25c**

**School Suits** 500 Boys' strong School Suits, in tweeds, worsted cassimeres, cheviots, black and blue thibets for dressy wear, ages from 3 to 17. Value $5.00, special for the sale ..... **2.98**

**Sewing Machines** Our "Albion" drop head, ball bearing Machine, complete with all attachments. Value $25. Special for Friday ..... **13.79**

**Handkerchiefs** Ladies' Swiss embroidered hemstitched and scallop edges; also hemstitched with lace corners. Regular 10c value at 5c, each ..... **5c**

**Table Cloths** Hemstitched Table Cloths, all pure linen damask, 2 yards long. Worth $1.50 for three hours, per yard ..... **1.39**

**Apron Gingham** 8c Apron Gingham, blue and white check, for 3 hours, per yard ..... **6¼c**

**Swiss Muslin** 15c Dotted Swiss Muslins, with colored floral designs, in pink, blue, helio, rose and yellow. Price for 3 hours, per yard ..... **11c**

**Gloves** Mousquetaire silks, 16-button length, in a full line of sizes, black and white. A regular $1.50 value for, a pair ..... **95c**

**Eggs** Fancy high grade, regular price 35c per dozen, for ..... **25c**

**Prunes** Fancy California Prunes. Regular price 12½c, at ..... **7c**
4 lbs. for ..... **25c**

**Baking Powder** Pure phosphate Baking Powder, worth 30c per lb. at ..... **15c**

**Falconjell** Regular price 10c a package at ..... **7c**
12 for ..... **75c**

**Coffee** Our famous Malleberry "The Pride of Boston." Regular 35c per lb. at ..... **29c**

**Sweet Cider** Made while you wait. Regular 45c per gal. at ..... **35c**
No orange for the pips.

**Oak Dressers** 40-inch front, three deep drawers, well finished and castered, $9.98 value. Special price ..... **6.98**

**Oak Chiffoniers** Five Drawers, solid corner posts, straight front and panelled ends, brass trimmed and castered. Regular ..... **3.78**

**Couch Covers** 60 inch Couch Cover, Oriental designs, fringed all round. Value $2.50 each. Special ..... **1.98**

**Pillow Tops** Stamped Pillow Tops and Backs in a variety of patterns. Value 49c. Special at ..... **24c**
4th Floor

**Scotch Curtains** Scotch Lace Curtains, all the latest and newest designs. Value $1.50 a pair. Special price ..... **89c**

**Panel Velvets** 600 yards of Panel Velvets, all new goods and latest fall shades, full color line. Splendid value at 69c. See them at ..... **49c**

**Dress Goods** 36-inch all wool goods in light and dark mixtures. Regular price 89c. For three hours at one-half price ..... **25c**

**School Suits** 500 Boys' strong School Suits, in tweeds, worsted cassimeres, cheviots, black and blue thibets for dressy wear, ages from 3 to 17. Value $5.00, special for the sale ..... **2.98**

**Silk Bargains** 500 yards of Silks in checks and stripes also plain peau de cygne, in the desirable shades. Well worth 59c, at ..... **39c**

**Underwear** Boys' 2-ply Jaeger fleece lined Shirts and Drawers, 37½c value, 25c per garment ..... **25c**

**Underwear** Women's jersey ribbed Knee Pants and Ankle Tights; long Sleeve ribbed Vests 75c values, 50c per garment ..... **12½c**

**Women's Hosiery** Women's full fashioned fast black lisle thread and cotton Hose, high spliced heels and double soles. 25c and 33c values, as are, 17c per pair, or 3 for ..... **50c**

**Jetted Belts** Always a popular belt, with handsome buckles, all sizes in black only. Value 50c each ..... **25c**

**Velvet Ribbon** 2½ inches wide, all silk, satin back, fast edge in black only. Suitable for handsome dress trimming. Value 35c a yard ..... **25c**

**Coat Sets** Hemstitched linen Collar and Cuff Sets, washable and a very popular article. 25c value, for ..... **10c**

**Friday Chocolates** Made in our own factory from the purest materials. Notwithstanding the recent heavy advance in the price of chocolate we shall continue to sell these at the old Friday price. They are a regular 40c quality and cannot be equalled in Boston for less than that. Friday price for a 1 lb. box ..... **23c**

LEGAL STAMPS ON ALL PURCHASES

# A SPECIAL SALE IN Fall Overcoats & Raincoats

Is now going on here—you have the pick of the largest and most varied assortment in Boston at reduced prices—Each fall season we unload all Overcoats and Raincoats in a quick sale in September —Make your selection now, as first choice is the best.

| Raincoats | | Fall Overcoats | |
|---|---|---|---|
| $12 Garments | $ 9.75 | $12 Garments | $ 9.75 |
| $15 and $18 Garments | 12.50 | $15 and $18 Garments | $12.50 |
| $18 Garments | 14.50 | $18 Garments | $14.50 |
| $20 Garments | 16.50 | $20 Garments | $16.50 |
| $22 and $25 Garments | 18.50 | $22 and $25 Garments | $18.50 |

OPEN SATURDAY EVENINGS

# The Continental

Boston's Greatest Clothing Store
657 Washington St., Cor. Boylston St.

# THE GIRL FROM NOME

Being the Fifth in a Series of Startling Adventures of Zara, Woman of Mystery.

*One Chapter of This Story Is Printed Every Day Except Saturday. The Next to the Last Chapter Will Be Published To-morrow, and the Solution Will Appear in Next Sunday's Boston American. This Gives You All Day Saturday to Write Your Solution and Try for a Share in the $100 Weekly Prize Offer.*

BY ASA ROLAND.

Copyright, 1907, by American-Journal-Examiner

CHAPTER IV.

HAD my wife to our roomsas I like at Nome been interrupted by the gong that had thrice sounded Miss Perfect. Had the answer been framed to cause surprise upon her? or was she a friend?

To me her knowledge of Alaska seemed to have been obtained at first hand; but I knew little of the country and therefore was not a capital judge.

But for the signature of Zara, or rather the name of Zara, to the mysterious message, I would have doubted her story from the first. And my doubt would have become a conviction on receipt of the reply from Nome. Knowing Zara's wandering habits and her nature, it seemed compatible both that she would be at the place and should attempt to save the young girl from threatened danger.

Could it have been that Zara's name had been used for the purpose of securing attention for the girl by someone out there who knew my mind full of both events, Zara or her name?

I turned the whole matter over in my mind, on my way to the office the following morning. I was equally puzzled. Out of conjecture, out of which there seemed no way, I rounded the little lake in the Common, heading for the street car, reaching the spot where I first met Zara.

She showed me, as I remembered, that although I heard, I paid no attention to a ball from a bench, and, recognizing quite familiar, sardonic chuckle came to my ears and brought me up with a start.

On the bench where I had first seen him, with Zara was the man I had seen drawing, through whom I had met Zara!

"And how is the Great Dodger?" he chuckled. "He hard thinking as you're doing. Don't do it, my lad. The thoughtful are the thoughtless in time. Less thinking, more reasoning."

"Where is Zara?" I blurted eagerly.

He chuckled, wrinkling his old eyes until they seemed no larger than little jet beads.

**Not Zara's Writing.**

"'Tis Zara y' must have?" he inquired; "no one but Zara now a day, eh! Ay—it is good to be young."

"But where is she?"

"Zara is here, there and elsewhere, young man," he grinned. "What's the trouble?"

Briefly I outlined the arrival of my strange ward, the answer from Nome city, and the presence of the girl in Boston, to last he shook his head and breathe serious.

"She's not in the North, he said finally. "Then the message is a forgery. I expect, excited herself to Boston."

"I'll not say that," he retorted, "till I see it."

"Of course," I agreed, handing him the message Miss Knowles brought. "I should have thought you would know her writing."

"Sometimes," he grunted, "one can be too familiar with the world and could neglect to distinguish."

He examined the envelope with bekon contemplation and handed it back to me.

"Is it her writing?" I asked.

"'Tis not," he replied, promptly, and a moment later he signed to me to cease questioning, and curtly ordered me to seat myself at his desk.

For half an hour we sat side by side, he apparently busy in thought, his old face in a thousand puckers and lines.

At the end of that time he seemed to have come to a decision, for he rose to his feet.

"This is a serious matter," he said, "and I must think it over to herself. Do nothing until you see Zara."

To Be Continued To-morrow.

## CONTEST CONDITIONS

THIS story will run through the week. The final chapter, in which the mystery will be solved, will be published in next Sunday's Boston American.

The only tie on which the decision of the contest will appear will be Saturday. The next to the last chapter will be printed Friday, that everybody will have until 6 p. m. Saturday to decide the solution.

The person who solves the mystery most accurately will receive the first prize of $50.

If no one solves the mystery accurately the one who comes nearest to a correct solution will receive the first prize.

**REMEMBER**

**That this is a test of SKILL IN THINKING, not skill in writing. All you have to do to win first prize is to THINK OUT the solution of the mystery QUICKER than somebody else. The literary merit of the answers will not be considered.**

**That in case two or more answers are equally correct, the prizes will be awarded ACCORDING TO THE POSTMARKS ON THE ENVELOPES, the one mailed first receiving the first prize, etc.**

**That persons living at a distance from Boston have just as good a chance to win prizes as those who live right in Boston.**

**NO ANSWER POSTMARKED LATER THAN 6 P. M. SATURDAY WILL BE CONSIDERED.**

**Address all communications to PRIZE STORY EDITOR, BOSTON AMERICAN, No. 80 Summer street, Boston.**

# *Pretty Girl Tells Story of Bold Robbery to Jury From the Stand To-day*

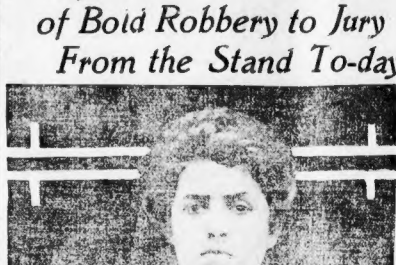

*Miss Dora Goldberg, victim of bold $2,000 robbery.*

## *Freight Clerk, Charged with Crime, Declares It Case of Mistaken Identity.*

Dora Goldberg was placed on the stand today in the Superior Court to tell the jury her story of the robbery of $2,000 in checks on Harrison avenue June 24, while she was on the way to the bank to make a deposit.

Charles J. Whalen, a freight clerk, is charged with having taken the money, but his lawyers claim it is a case of mistaken identity, for they declare the accused man was at work in South Boston at the time Miss Goldberg is alleged to have been robbed.

Miss Goldberg has been employed as bookkeeper by her father at No. 331 Harrison avenue, and, according to her story at the time of the theft, was walking along the street near the corner where she was attacked, knocked down and the bag snatched from her arm.

She also declared that she picked herself up and gave chase as far as the Hotel Madison, through which the thief bolted and escaped.

A great deal hinges on a black hat, which was found near the scene which it is claimed was the initials "C. J. W." and Miss Goldberg claims the man who attacked her lost his hat in the chase.

# HISGEN TOUR IN WEST OF STATE BIG SUCCESS

## LEAGUE LEADER ENTHUSIASTIC AT HIS RECEPTION BY THE "PLAIN PEOPLE."

SPRINGFIELD, Sept. 26.—"Plain" Tom was born right there on the place and who has joined the Republican ticket since Adin was a baby.

"I found in a minute or two that his principles are the Independence League principles, and that he is glad to be on the ticket. I brought away his serious promise of a vote.

"In all these tours, Mr. Hisgen," he said to me, "you do the first candidate that ever came out here to ask me for his vote. You shall have it."

"I had many experiences of that sort, sometimes addressing from fifty to one hundred voters, and that's why I say that my way of campaigning is the best. The other fellows can go after them with bands."

## FINED $50 FOR SELLING CIDER

Convicted of selling cider by the glass in violation of the license law, Peter Verey of No. 88 Readville street, Dedham, was fined $50 by Judge Emery Grover in Dedham court yesterday morning.

**Only One "BROMO QUININE"**

That is LAXATIVE BROMO Quinine. See the signature of E. W. GROVE. 25c.—Adv.

# LABOR NEWS

ALLIED PRINTING TRADES UNION LABEL COUNCIL 96 BOSTON, MASS.

Arrangements were made by Electrical Workers' Union No. 103 last night for a special meeting next Tuesday night at Memorial building to receive the final reports from the employers regarding the new agreement, to go into effect on Tuesday. International President Alpine Nulty will address the meeting. Action will then be taken on the advisability of striking those firms which refuse to accept the agreement, which calls for an increase of forty cents a day for journeymen, fifty cents for helpers and the Saturday half-holiday.

The following grievance committee was chosen last night: Albert Lewis, Andrew Johnson, H. Hardwood, J. J. Rooney, Silver and H. M. Patton. Professor J. W. Wood and Albert Hixon addressed the members on the aims and objects of the Massachusetts Charitable Mechanics' Association School.

**CARMEN'S DELEGATES REPORT.**

Past Chief Carman P. J. Cronin and John J. Gallivan, delegates to the recent convention of the Brotherhood of Railroad Carmen of America, held at Chicago, reported at last night's meeting of Bay State Lodge that a movement has been started to form an international union of all railroad employes, to include carmen, trainmen, conductors, and all crafts now affiliated with the American Federation of Labor. A committee was appointed by the convention to meet in Boston the first week in April for the purpose of classifying all railroad employes and changing the names for some of the crafts in various parts of the country to avoid confusion in the arranging of wage scales. P. J. Cronin was appointed a member of this committee.

The convention also arranged to meet in the Grand Pacific Hotel, Chicago, on the discovery that there were 127 strike-breaking peace officers of the upper floor, the delegates refused to hold their sessions, and moved to other apartments. The V. M. C. A. Hall on LaSalle street was then secured at a cost of $45 a day, the bill for all the sessions amounting to $1,800.

**TRIBUTE TO TOBIN.**

Engrossed resolutions of appreciation of past services were presented by Team Drivers' Joint District Council last night to David J. Tobin, international president. Mr. Tobin leaves for Indianapolis next Sunday to assume the duties of international president. At that time he was chosen as the recent international convention in Boston. On Sunday, Oct. 6, he will be presented with a gold watch charm by the delegates and officers of the Boston Team Drivers' Union No. 25. A large demonstration will be given.

William O'Neil of Local No. 25 was elected president to fill the vacancy. It was voted to have the executive officers of each local union attend the next meeting of the council.

**MEETINGS TO-NIGHT.**

Boilermakers and Iron Shipbuilders' Union No. 421, No. 721 Washington street.

Bookbinders' Union, Memorial Hall, No. 9 Appleton street. Report on eight-hour agreement.

Carpenters' District Council, No. 50 Hanover street. Special meeting.

Cooks' Local Union, A. F. of L., Hall, No. 202 Pleasant.

Cigar Packers' Union, No. 11 Angier court, off Hanover.

Ivory Department, Engineers' Union, No. 19 Bowdoin street. Last Board.

Hatters' Union, No. 11, Webster building. Meetings and Outside Executive Board.

Lasters' Union, No. 1, Webster building.

Mechanical Engineers' Union, Webster building. Election of business and audit committee, also auditor to succeed Thomas Sweeney, deceased.

Typographers are requested to mail to Local Editor, BOSTON AMERICAN, all of change in the time and place of meeting.

**LABOR NOTES.**

Painters' Masters Association last night reported to H. Cail, treasurer for the ninth term. Powers recording secretary for the eighth term.

# BARS ENFORCEMENT OF FISHING LAWS

ST. JOHNS, N. F., Sept. 26.—An imperial warrant forbidding the service by foreign vessels of bait to fishing vessels, and forbidding liquors aboard any American vessel, and suspending all statutes which authorize colonial officials to seize American vessels for alleged fishery offences, has been proclaimed here. This, it is believed, will make it practically impossible for Newfoundland or any other colony to enforce its recently announced decision to enforce the colonial fishery laws.

**Got Promise of Vote.**

"When one men were too lonez to come out to the road to me I went right into the fields to them. In one week since I addressed myself in a man of sixty-five, who

**SPECIAL NOTICES.**

**DISTRESS AFTER EATING** Prevented by small doses of Sanford's Ginger after meals. For loss of appetite, indigestion, bowel troubles and simple ills Sanford's Ginger has proved a grateful friend for 40 years. Always reliable.

"Low Rent—Low Prices"

Here's a $4.00 Saving

In the same month while to your friends' neighbors' sales sellers are getting $10.98 for them. There's no chance about them. Both of said seats—the same as you see in the picture. Notice the shaped back—the comfort. Notice the roll edge—the style to please father, brother or any member of the family. The seats break—it won't wear out—it will always look attractive. There's no selling it for less—well deliver it to you anywhere in Greater Boston for the low price of $6.98. This is a good chance to get good upholstered with no

6.98

OPEN MONDAY AND SATURDAY EVENINGS

Either Cash or Partial Payments

Members of Home Furnishers Ass'n of Mass.

C.B.Moller

HOUSE FURNISHER

LAFAYETTE SQUARE, CAMBRIDGEPORT

**Special For Friday and Saturday Only**

**The great scarcity and advancing prices on butter compel us to advance our butter prices Monday**

**"Golden Rose" Butter**

is truly delicious, because it is made fresh of richest cream from registered Jersey herds, and comes to us three times weekly from the finest Vermont creameries

In 5-lb. boxes round or square **1.50** Per lb. tub cut **30c**

**SALMON SALE—"Pride of Columbia"** New Spring catch from the famous waters of the Columbia river. Special cuts of steaks, rich in oil. Cheaper and better than meat.

One pound flat cans for this sale, doz. **1.60**, can **14c**

Sapolio—Ever popular, per bar.. 6c
Soap—Swift's Pride, 3 bars..... 10c
Cream of Wheat—Pkg.. 11½c
Corn Flakes—Kellogg's, pkg. 8½c
Peas—New pack, can..... 9c
Bak. Powder—Golden Rose, Cream of Tartar powder, ½-lb.. 15c
Baked Beans—Heinz's, can 12½c
Rice—Good quality, lb..... 5c
Finest large unbroken grade, lb 8½c
Tapioca—Best Pearl, lb..... 7½c
Beans—York State pea, half peck 27c
Cod Fish—Gorton's, lb. bricks 11½c
Sardines—Norwegian smoked.. 9c
Kippered Herring—Marshall's plain or tomato sauce, can..... 15c
Olive Oil—Fae's import., bot. 39c
Salad Dress,—Campbell's, bot. 9c
Preserves—"Ideal," lb. jar..... 9c

**Bakery**

Pound Cake—Golden Rose 30c, fancy cake, all kinds, lb..... 16c
Ginger Bread—Finest, loaf, 4½c
Washington Graham, loaf.. 4c
Grandma Cookies—Lb..... 8c
XXX Cream Pilot—Lb..... 8c

**Confectionery**

Lowney's 60c, American Beauty or Necco, assorted Chocolates, lb.. 50c
Salted Peanuts—Lb..... 17c
Cream Mints—Assorted, lb.. 19c

**Fruit and Vegetables**

Celery—Boston market, bunch 10c
Grapes—Concords, 5-lb basket 15c
Sweet Potatoes—10 lbs..... 25c
Teas—Golden Rose, Economize where you can. Do not pay 60c elsewhere. If we cannot equal 60c teas with our Golden Rose, money refunded, lb..... 35c
Coffee—Pride of Aden—the favorite coffee of the Boston public—rich and mellow, value 40c lb., at... 25c

FREE DELIVERY—$2 orders to nearby points. Quick and accurate
PRICE LIST FREE—Complete listing. Write. It's a revelation of economy.

**GINTER GROCERY Co.**

566 WASHINGTON ST. 16 CANAL ST. ELM. UNION STS
163 SUMMER ST. 3 STORES 1459 TREMONT ST.

**WINE AND LIQUOR DEPARTMENT**

Operated solely for the convenience of our grocery patrons who desire to purchase the finest and purest of wine and liquors in a dignified way.

Sherry Special—Just received a carload of Sherry, direct from the finest vineyard in California. Equal to that sold at two or three times the price.
For This Week Only, Reduced to per gallon 80c, per qt. 22c
Malt Whiskey—"Duffy's".. 73c
"Aquinas"—finest, own bot., full qt..... 71c
Rye Whiskey—"Mentor," usual $1.00 value, full qt..... 73c
Gin—"Royal Wikstal," Holland, full qt..... 96c

# OCEAN LINERS SLASH PRICES IN RATE WAR

## Lowest Charges in Twenty Years Predicted if Agreement Is Not Reached.

## CUNARD COMPANY BLAMED

That by October 15, if some agreement is not reached on even the existing steamship competition, rates will be lower than they have been in twenty years is the prediction of those who are closest to the old and the new. Such a declaration today is one of the most sensational that has been made in many years. Such a situation would not be regarded as alarming if the lines operated passenger steamships between New York and European ports alone, but cutting cuts is likely to affect rates on freight, and contrary to custom, the westward rate goes into effect at once while the westward takes effect on November 1.

**Rate War Bitterly Waged.**

For weeks the different steamship companies have been putting down the charges for passage, with the Cunard line taking the lead. A week ago Tuesday Penn. announced that after October 1 they would carry steerage passengers for $25, and that to Servia and La Lorraine will charge the same rate. The Red Star line will charge but $25.

Then came the announcement that the International Mercantile Marine had reduced its $35 rate to $30, and the White Star soon after broke $35.50 on the Republic and Cedric to $30. Soon the Atlantic and $30 on the Majestic and Celtic to $30.

The Hamburg-American steamships first broke on the Deutschland and Kaiserin Augusta Victoria to Cherbourg at $102.50 and to Hamburg $70.

**Cunard Line Is Blamed.**

"The war was precipitated by the Cunard company when it placed the cut under Louisiana into commission," said the Boston steamship man to the BOSTON AMERICAN reporter today. "Her minimum rate for first cabin was placed at $40, while the German lines for first cabin class were charging $110. The German lines could not meet this rate compared to restore rates, saying, 'The people will pay. Let's make them.'

"But the Cunard Company refused and then the rate war began in earnest with the Cunard Company leading and the Hamburg American and the other German lines following and the other steamship companies dragged into the fight whether they would or not.

"If some agreement is not reached by October 15, the Cunard Company will have a big advantage over the rest, for they will be in shape to take advantage of the situation when steerage rates get down to one pound sterling and other rates became proportionately low."

# B. & M. PLANS FOR $6,000,000 LOAN ISSUE

The Boston & Maine Railroad Company issues a call for the annual meeting of stockholders, to be held at Lawrence, Mass., October 9.

Stockholders will be asked to authorize an issue of bonds to an amount not to exceed $6,000,000, to provide for the funding of floating debt, for the payment of money borrowed for lawful purposes, for the purpose of making additions to the equipment of the company, and for making permanent additions and improvements.

President Tuttle emphasizes the following paragraph:

"It is desirable that a quorum of stockholders be present or represented, and if it is impossible to attend this meeting will you please sign the accompanying proxy in blank and return it in the enclosed envelope? All proxies received in response to this request will be used to secure the present board of directors and management."

**FIRE REACHES DYNAMITE.**

WELLESLEY, Sept. 26.—Fire last night from unknown cause in a shed off Central street spread to a small quantity of dynamite, which exploded and wrecked the building.

# WILL OBSERVE FEAST DAY OF ST. MICHAEL

The St. Michael Society, composed of Italian Catholics of the North End, have arranged this programme for their sixteenth annual feast Friday. Friday morning, the Arcangelo band of Brooklyn will parade through the North End. At 4 o'clock Friday night, solemn vespers will be sung in Sacred Heart Church, North square. A concert will later be rendered by the Arcangelo band.

On Sunday, following a solemn high mass in Sacred Heart Church at 11 o'clock, the society will parade with the Arcangelo, Marino and Visconti bands.

Monday night at 8 o'clock, there will be fireworks in Copp's Hill Park. The celebration will end Sunday, October 6, with the production of St. Michael, the Archangel, in St. John's Hall, Moon street.

**TRUCK KILLS WOMAN IN NEW YORK STREET**

NEW YORK, Sept. 26.—Crossing Second avenue at Nineteenth street when a truck was heaviest, an elderly woman, while attempting to avoid a car, got in the way of a heavy auto truck of the Vacuum Cleaning Company, 427 Fifth avenue. It ran over her, crushing her skull and killing her instantly.

THE DAYLIGHT STORE

GILCHRIST CO

BOSTON'S FASTEST GROWING DEPT STORE

WASHINGTON AND WINTER STREETS

**FRIDAY SPECIALS**

**Fourth Floor Specials**
*For Friday Only.*

$2.50 Persian Tapestry Couch Covers, full width 1.50
$3.00 Utility Boxes, mattress covered 2.25
60c Muslin Ruffle Draperies, per pair..... 39c
Art Squares, 3 feet x 3 2.97
and 3 x 3½

**Hosiery Specials**
*For Friday Only.*

25c Women's Fine Lisle Thread Hosiery, extra quality, guaranteed stainless black ..... 15c
25c Women's Mercerized Lisle Thread Hosiery, superior quality, full fashioned, double sole and heel..... 29c

**Ladies' Wearing Apparel**
*For Friday Only.*

$1.25 Ladies' Two-Piece Suits, made of good quality percale and muslin, with nine-inch flounce on skirt, in figures and polka dots ..... 79c
White Silk Waists, plain and trimmed with insertion. Many sold for $5.00. Special for Friday only..... 1.98
$15.00 to $25.00 Ladies' Suits, in black, blue, brown and checks, made of all-wool chiffon panama, panamas and voiles 5.00
Tailored Suits, choice lot of black, blue and fancy stripes, lined with guaranteed satin, full pleated skirts. Many sold for $18.75 to $30.00. For Friday only..... 7.50
$1.98 to $3.98 Skirts, small lot in gray, light and dark all-wool mixtures, in plaited style ..... 98c

**Infants' and Children's Wearing Apparel**

18c Infants' Vests and Bands, all sizes..... 12½c
20c Children's Cotton Drawers, finished with tucks and hemstitching, all sizes, 2 to 14 years..... 15c
$1.25 Girls' School Dresses, in checks, light and dark Russian style, lined throughout, sizes 6 to 14 years..... 89c

**Dress Goods**
*For Friday Only.*

$1.00 Heavy Coatings..... 69c
75c Plaids..... 45c
39c Novelty Suitings, light coatings ..... 20c
50c Scotch Mixtures and Checks..... 39c
$1.39 Rain Cloths, in stripes, 54 inches wide ..... 97c
$1.00 Black Albatross..... 69c
49c Red Cashmeres..... 37c
49c Black Albatross..... 25c

**Notion Specials**
*For Friday Only.*

Physicians' and Surgeons' Soap, per cake..... 6c
10c-Size Bath Soap..... 4c
25c Zaza Cream..... 17c
19c Bristle Hair Brushes.. 10c
50c All-Bristle Hair Brushes, white..... 29c
75c Steel Studded Elastic Belts..... 44c
Our Special Box Paper, 60 sheets, 50 envelopes 17c
$1.00 Security Savings Banks, with key..... 25c

**Pyrography Specials**
*For Friday Only.*

Handkerchief and Glove Boxes..... 7c
Pyrography Outfit, bevel edge, signed box, glass bottles, extra quality point..... 79c

**Third Floor Specials**
*For Friday Only.*

$1.00 Nainsook Night Robes, plain tucked or lace trimmed yoke, neck and sleeves, very full, large sizes, 38, 40 and 42 bust ..... 49c
29c Nainsook Corset Covers, lace trimmed neck and armseye, ribbon run..... 19c
$1.25 Nainsook Chemise, with full length skirt, either tucked or lace trimmed, sizes 36 to 44 ..... 69c
$2.00 White Lawn Waists, new, open back style, elaborately trimmed yoke effect, ¾ sleeve, a very dressy waist, all sizes up to 44..... 1.39

**Boys' Clothing Specials**
*For Friday Only.*

50c Boys' Hats, all sizes.... 25c
29c Boys' Caps..... 19c
$1.50 Boys' Knickerbocker Pants, most all sizes 69c
$4.00 Boys' Top Coats, most all sizes..... 2.50
$4.00 Boys' Serge Suits, all wool, in blue, brown and red, Russian or sailor styles, cut full and perfect in style and fit, a large assortment..... 2.95
$6.00 Boys' Russian Suits, in small sizes, all wool Scotch mixtures..... 3.95

**Men's Furnishings**
*For Friday Only.*

69c Men's Negligee Shirts, fine quality madras and percale, detached cuffs..... 42c
$2.50 Men's Sweaters, pure worsted, roll collar or V neck, popular colors, all sizes ..... 1.69
25c Men's Lisle Half Hose, fine cashmere foot, just right for fall wear..... 15c
2 pairs for 25c

**Underwear Specials**
*For Friday Only.*

29c Women's Jersey Ribbed Vests and Pants, medium weight, for fall wear..... 19c

**Shoe Specials**
*For Friday Only.*

$1.50 Ladies' Juliettes, rubber heel..... 99c
$1.50-$2.00 Misses' and Ladies' Lace Boots, patent tip ..... 98c
50c Ladies' Turkish Slippers ..... 39c
$1.50-$2.00 Ladies' House Slippers, Shoes, etc. 98c
$2.50-$3.00 Ladies' Boots, odd pairs..... 1.39
25c Energine Dry Cleaner.. 9c

**Glove Specials**
*For Friday Only.*

75c to $1.25 Long Silk and Lisle Gloves, subject to slight imperfections..... 39c
$1.50 to $3.00 Long Kid Gloves, in 8, 12 and 16-button length, black and colors; these were slightly damaged, but have been put in almost perfect condition ..... 75c

**Hamburg Remnants**
*For Friday Only.*

12½c, 15c and 20c Hamburg Remnants, 3½ yards to 6 yard pieces, remarkable bargains, a yard ..... 9c

**Handkerchief Specials**
*For Friday Only.*

10c Ladies' Pure Linen Handkerchiefs, 4 for.... 25c
5c Children's Handkerchiefs, all white or colored border, each ..... 3c
Or 35c per dozen.

LEGAL STAMPS ALL DEPARTMENTS

# "SOUL BRIDE" NUMBER 2 AT HIRSCH TRIAL

Woman of Mystery Makes Good Her Promise to Be at Affinity Hearing.

MISS YEARGAIN IS ILL

By Boston American Leased Wire.

NEW YORK, Sept. 26.—A mysterious woman appeared at the hearing of the celebrated Hirsch affinity case before Magistrate Harris in the West Side court. The stranger said she had attended court only on curiosity. She was accompanied by a man and a woman, and appeared deeply interested in the proceedings.

According to Mrs. Hirsch, the mysterious visitor in the courtroom was a "Miss Johnson," who called her up on the telephone the night before and said she had been deserted by Patrick Henry Hirsch several years ago.

"Mr. Hirsch," then continued the voice over the wire, "left me alone with a hotel bill for $145. I shall be in court tomorrow. My name is Miss Johnson, and you shall know more about me later."

**Affinity Too Ill for Trial.**

Miss Ruby Yeargain, the "affinity" who precipitated the present complications in the Hirsch family, was not present. She was too ill to appear, explained Dan O'Reilly, counsel for the husband. Mr. Hirsch was there, attired in a blue walking suit of immaculate fit, and did not appear to notice that throughout the proceedings both "Miss Johnson" and his wife were steadfastly watching him.

Lawyer O'Reilly was denied his motion to dismiss the case. He made it evident that Mr. Hirsch's wife and woman attorney under the new law imposing a prison penalty in "affinity" cases, could plead innocence on the ground that he had not seen Miss Yeargain since September 1, when the law went into effect.

Lieutenant Stephenson of the West Side court squad, in telling how he served the warrants upon Mr. Hirsch and Miss Yeargain at the Warwick Arms, said:

**Pleaded on Knees for Mercy.**

"The door was opened by a negro girl, who directed us into a private hall. I peremptorily walked into the room of Mrs. Yeargain, who said her daughter was in the room opposite. I found the door of that room was locked, but Miss Yeargain quickly opened it when I told her that I had a warrant and would smash in the door if he resisted. She was partly dressed, and falling on her knees, she became hysterical in pleading for mercy.

"Later Mr. Hirsch came out of another room fully dressed. When I told the Judge they would have to come to the station house, Mr. Hirsch said he would go on the condition that he could hire a cab. He did, I served."

Frank Edgington, superintendent of the Warwick Arms, said he had seen Mr. Hirsch in Miss Yeargain's apartment several times.

Lawrence Dixon, a private detective, also testified.

# 'HARAHAN IS PARROT FOR HARRIMAN'

*—Stuyvesant Fish.*

By Boston American Leased Wire.

NEW YORK, Sept. 26.—"I have more money to-day than at any time during the last fifteen years," said Stuyvesant Fish, who seemed amused to think that the open letter of J. T. Harahan, president of the Illinois Central Railroad, might give any one the impression that he is hard up. Financiers throughout the country are interested in the probability of amazing developments and the relation of carefully guarded secrets, in the Fish-Harriman suits.

"That man Harahan is simply the parrot for Harriman," said Mr. Fish. "I could not dignify his letter by a reply, but I will continue right on after Harriman. They may start as many shells against me personally and officially as they wish, but just wait and see what is coming."

"Harriman was a bigger borrower from the Illinois Central than I ever thought of being," continued Mr. Fish; "yet now he tries to bring my loan against me as a suit."

Friends of Mr. Fish declare that his loss of the presidency of the Illinois Central, and that the later attacks that have been made upon his admission, are due to the determined stand he took on the part of the policyholders of the Mutual Life Insurance Company during the insurance investigation.

Charles A. Peabody is president of the insurance company, and was formerly director in the Illinois Central railroad, during the insurance investigations Mr. Fish refused to countenance the secret acts of some of the insurance officials and his opposition put him on the wrong side of the fence where he differed with the insurance officials in the matter of his loans from the railroad was made known to his enemies and a prompt demand made for payment.


**SORE HANDS**

**Itching, Burning, Bleeding, Cured by Cuticura.**

Soak the hands, on retiring, in a hot, thick lather of Cuticura Soap, Dry and anoint freely with Cuticura Ointment. Bandage lightly in old cotton or wear old gloves. This treatment is priceless for softening, whitening and soothing red, rough, and chapped hands, and for dry, itchy, palms and is equally effective for sorefect.

**7-20-4**

Is the largest seller of any 10c. cigar in the New England market.

Schlitz The Beer That Made Milwaukee Famous

Phone Main 280 Cor. Canal & Sudbury Sts. Purchase Boston

**MONTH'S TREATMENT FREE**

Including all medicines, given to all patients applying at the office of the Osteo-Chemic Physicians, 15 Boylston Street, on or before Sept. 28. There will be no charge for consultation or the most careful examination with the X-Ray. Office hours, 9 to 12 a. m., 2 to 5 and 6 to 8 p. m. Daily only.

**SUCCESS IN THE STOCK MARKET**

may be yours. Our book FREE. Write for it. JOHN A. HOARDMAN & CO., Stock Brokers, 52 Broadway, New York.


# LEAGUE TICKET AT SOMERVILLE

George E. Gookin was last night doubly honored by the Independence League in Somerville, being the choice of his co-workers for the senatorial nomination in the Second Middlesex District and for the Somerville membership in the State Committee.

For the House of Representatives the League has made these other Somerville nominations:

Twenty-fifth Middlesex—Edwin H. Marks, William E. Downing and Robert Luce.

Twenty-sixth Middlesex—Charles E. Butterworth and Wilbur S. Porter.

The League in Somerville will send seventy-four delegates to the State, county, councilor and district attorney conventions.

# FISKE WARREN ON WARPATH

MANILA, Sept. 26.—Fiske Warren, the Boston anti-imperialist, who has been conferring with all sorts of Filipino malcontents since about 1900, is visiting the provinces of Batangas, where he is cultivating the radicals and assisting in the campaign of Apacible for provincial governor. He is arousing in the province considerable agitation in favor of independence.

**MUSIC AT FOOD FAIR.**

The United States Marine Band will be the musical feature of the New England Food Fair and House Furnishing Exposition during the first two weeks of its run. It opens October 7 at Mechanics Building.

# HUSTLERS AID PHELAN'S FIGHT

Thomas F. Phelan, Independence League candidate for the Senate in the district made up of Wards 9, 12 and 17, intends to wage a speaking campaign from now till election day. He will receive the support of the young men's clubs of the district, as well as the united Hebrew clubs of Ward 9. His friends predict that Ward 9 will crown his efforts at the polls. At a meeting of his supporters held last evening, at which were present many voters from the three wards, it was agreed that a house to house canvass be made in each ward to solicit votes for Mr. Phelan a reward will be made of the same. In this way it is hoped that a fair idea will be given as to the exact number of those who favor him. All those who are not favorable will be visited personally by the candidate.

# FIGHT FLAMES IN HOSPITAL

A fire in the Children's Hospital at Huntington avenue and Gainsborough street was extinguished early to-day without waking a single patient.

A police officer saw flames issuing from the chimney. So as not to frighten the inmates he telephoned to fire headquarters instead of sending in a box alarm. Engine 33 and Ladder Truck 15 from Boylston street and Massachusetts avenue, wheeled silently up to the building, put up a ladder and extinguished the blaze with a chemical line and a bag of salt.

The policeman had notified the headquarters and all her corps of assistants were on hand in case of emergency, but it was unnecessary to give the patients any inkling of the trouble.

# VESSEL TURNS TURTLE; 1 DIES

One man was drowned and three others narrowly escaped death when the Nova Scotia schooner Princess of Avon turned turtle in the bay off Nahant. The rescued men were badly battered by the sea and were numb and exhausted when pulled from the water by the crew of the coast master's steamer, Captain Morrison. The Princess of Avon sailed two weeks ago from Hantsport, N. S., with a load of lumber.

Rough weather followed the boat during the entire trip and a sudden squall, coming without warning while she was carrying all the sail possible, turned her completely over. The man who was drowned was Eddie Norman of Hantsport, who was on his first sea trip.

# RACING TO FUNERAL, AUTOIST IS HALTED

FALL RIVER, Sept. 26.—Robert M. Fanning a prominent man of Westport, who, with his wife, passed through here in his auto anxious to catch a train for Providence in order to attend the funeral of a relative, was held up by Officers Woods and Davol on the charge of overspeeding. He was taken to the police station, where later he was freed. He missed his train.


BUSINESS NOTICE.

**CASTORIA**

For Infants and Children

The Kind You Have Always Bought

Bears the Signature of Chas. H. Fletcher



# NEW ENGLAND'S BARGAIN FRIDAY CUT PRICES

First Hungarian Band — Restaurant Fifth Floor

# HENRY SIEGEL CO.

WASHINGTON AND ESSEX STS. CLOSING HOUR 5:30 P. M. MAIL ORDERS FILLED.

**Sale of HOSIERY**

**Children's Stockings** — REGULAR PRICE 10c—Children's school hose, all made with double knees, soles and toes to stand wear, special at ..... **12½c**

**Women's Hosiery** — REGULAR PRICE 25c—Medium size cotton, double feet, ala de Gonna medium size lisle stockings in color... **19c**

Henry Siegel Co.—Main Floor, Ivy Street Side.

**UNDERWEAR Sale**

REGULAR PRICE 75c—Women's medium weight, ecru cotton, crocheted yokes, Special at ..... **50c**

REGULAR PRICE 75c—Women's medium weight, ribbed underwear, in short or elbow sleeves, particular length, French bust effect, made by one of our selected yarns, Special at ..... **50c**

REGULAR PRICE 25c—Women's ecru vests, fine cotton ribbed, taped neck and arm, trimmed. Special ..... **15c**

REGULAR PRICE 25c—Women's ecru vests, fine cotton ribbed, taped neck and arm, trimmed. Special ..... **15c**

REGULAR PRICE 25c—Women's ecru vests, fine cotton ribbed, taped neck and arm, trimmed. Special ..... **15c**

Henry Siegel Co.—Main Floor, Essex Street Side.

**59c Silks at 35c**

Regular price 59c a yard—Chiffon Dress Poupe, 2,500 yards, in all the new street and evening colors, strictly all pure silk; the shades included are white, ivory, cream, light blue, Ciel, maize, brown, navy, etc. Special at, per yard ..... **35c**

Main Floor—Hayward Place.

**75c Silks at 49c**

Regular price 75c a yard—White silk Radiants, fully 27 inches wide, suitable for party and theatre wear, highly lustrous finish, stretch and all pure silk. Special at, per yard ..... **49c**

Main Floor—Hayward Place.

**Sample Laces**

Sample Strips 1007-'08 Laces—Sample and trial lengths of a leading manufacturer, including edges, galoons, insertions, gerlands and appliques, in the new Filet, Irish crochet effects, Venice and Bridge combinations.

**25c** a yard; value up to 75c — **39c** a yard; value up to 98c

Main Floor—Hayward Place.

**Silk Petticoats**

Regular price $3.50—Taffeta Silk Petticoats, in black and all colors, cut full, with deep accordion circular ruffle. Special at ..... **$3.98**

Second Floor—Hayward Place.

**Dress Shields**

Regular price up to 25c pair—Dress Shields, S. H. & M., unstamped, all sizes. Special at, per pair ..... **5c**

Main Floor—Essex Street.

**Important NOTICE to Dressmakers, Manufacturers and Small Dealers**

**Sale of $1.00 DRESS GOODS**

Consisting of 50 pieces of 54 inch new Fall plaid suitings at **39c**

All the latest color combinations for the new Fall and Winter seasons, for suits, coats and skirts. Dressmakers, small dealers and manufacturers cannot buy this material to-day at wholesale for less than double our bargain, Friday, price. A strong hint for individual purchasers to make their selections now for their own use.

**5000 yards 89c and $1.00 Dress Goods at 59c**

Choice of six of the season's new favorite materials, guaranteed new, fresh goods, made especially for this Fall and Winter:

89c all wool prunellas
$1 hair line striped serge
$1 shadow checked panama
**59c**
89c silk and wool plaids
89c cloth suitings in checks and plaids also shepherd checks

Henry Siegel Co.—Main Floor, Hayward Place Side.

**Wash Goods—Mill Ends**

Regular price 25c a yard—Wool finished suitings, mill end lengths, 2½ to 15 yards, different styles of checks, stripes, plaids and woven effects on exact reproductions of high-class wool fabrics, very serviceable and suitable for shirt waists, shirt waist suits, odd skirts, children's school dresses. Special at, per yard ..... **10c**

25c quality Scotch finished chambrays, 34 inches wide, at ..... **12½c**

Main Floor—Hayward Place.

**Cut Glass**

Regular price $1.50—Rich, deep Cut Glass, Olive and Bon Bon Dishes, fancy shapes and engravings, exceptionally brilliant cuttings. Special at ..... **75c**

Basement—Hayward Place.

**Table Cloths**

Regular price $2.00—Table Cloths, bleached satin damask, pattern cloths, with plain and fancy grass-woven borders, good heavy quality, all hemmed ready for use, new and pretty patterns.

Size 64—value $2.00, at ..... $1.29
Size 8-12, value $2.75, at ..... $1.79

Main Floor—Hayward Place.

**1200 Pairs $2.00 to $3.00 Nottingham Curtains $1.29 and $1.59**

Including such designs as Filet, Renaissance, Irish Point and Brussels, Swiss, etc.

**215 pairs $6.00 Real Renaissance CURTAINS $3.69**

Made of best quality cable net, with handsome edge and insertion; only 3 pairs to a customer.

$3.00 Ragtail Couch Covers, reversibles, limit one ..... $1.95
$6.00 Rug Couch Covers, very heavy, at ..... $3.95
$6.00 Corded and Fringed Arabian Portieres at, pair ..... $4.00
85c Muslin Curtains, perfectly plain effects, at ..... 50c
25c Denims, Cretonnes, Burlaps, etc., at, per yard ..... 12½c

Third Floor—Hayward Place.

**Toilet Articles**

$1.00 Rubber Sponges, all shapes and sizes. Special at ..... **49c**
10c Toilet Soap, several different odors. Large cake ..... **5c**
25c Bag Sea Salt, 10 lbs. Special at ..... **9c**
$2.50 Sample Hair Brushes, in different styles, with genuine bristles. Special at ..... **98c**
25c and 50c Nail Brushes, with or without handles. Special ..... **19c**

Main Floor—Hayward Place.

**Bargain Friday Sample Suit Sale**

**$14.75** Two hundred of the latest and smartest $25 models, like the illustrations, for women and misses, Bargain Friday only at **$14.75**

*This bargain Friday sample suit sale will create the greatest sensation ever known at this time of the year, and the main thing is to get here early if you want a genuine $25.00 suit for $14.75. The illustrations describe these suits better than we can. They are stylish, and fit as well as they look. The materials are cheviots, broadcloths, fancy mixtures and worsteds, taffeta and satin lined, all the best wearing Fall shades and black, in the very latest styles, elaboration on the pony, Prince Chap, fitted, semi-fitted and 30-inch cutaway models. Any suit in the entire collection of 200 models, Bargain Friday, $14.75.*

Henry Siegel Co.—Second Floor, Essex St. Side.

**$6.00 Skirts**

English walking skirts, mohair and panama materials, fancy worsteds, etc. All the best wearing shades and black. Value $6.00 at ..... **$3.95**

**$2.95 School Dresses**

Girls' school dresses—6 to 14 years, a beautiful assortment of the newest and most novel effects in handsome plaids, cashmeres and novelties, various exclusive models, full blouses with plaited skirts attached, prettily ornamented with tucks, braid or silk, large fancy buttons—lined throughout. Value $5.95 at ..... **$1.95**

**Millinery**

Regular price $1.00—Felt Automatics, fine felt, with velvet bands, good styles, black, brown and navy. Special ..... **50c**

Second Floor—Hayward Place.

**Kid Gloves**

Regular price $1.50—Women's white glace kid gloves, pique sewn, Paris point embroidery. Special at ..... **85c**

Main Floor—Essex Street.

**Comforters**

Regular price $1.50, heavy weight, silkaline covered, filled with white cotton, carded cotton, stitched comforters, built 2 to a customer. Special ..... **89c**

Main Floor—Hayward Place.

**Pictures by Christy or Harrison Fisher**

Regular price $1.50—Christy and Harrison Fisher pictures, framed in 5-inch white mats and 1-inch black frames, panel size, 22½. Special at ..... **79c**

Fourth Floor—Hayward Place.

**Women's Neckwear**

Regular price 25c—A special importation of handsome embroidered linen collars in all the newest and latest dainty designs, also patterns in Battenberg and eyelet work. Special at ..... **12½c**

Main Floor—Hayward Place.

**Suit Cases**

Regular price $1.50—Light-weight suit cases, strongly made, canvas covered, waterproof cloth, brass lock and catches, strong handle, 24 and 26 inch. Special at ..... **98c**

Basement—Essex Street.

**Handkerchiefs**

Regular price 12½c—Women's all-linen handkerchiefs, embroidered initials, surrounded with wreath. ..... **6½c**

Main Floor—Hayward Place.

**Lawn Waists**

Regular price $2.95—Persian Lawn Waists, pointed yoke back and front of pin tucking and Val. insertion, blouse trimmed to match yoke, ¾ sleeve, collar and cuffs of pin tucking, Val. insertion with lace edging. Special at ..... **$1.50**

Second Floor—Hayward Place.

**Lawn Waists**

Regular price $1.50—Lawn Waists, made with wide centre plait of pin tucking and three wide plaits each side of centre, tucked back, ¾ sleeve, collar and cuffs of Val. lace and edging. Special at ..... **79c**

Second Floor—Hayward Place.

**Wall Papers**

Regular price 35c and 40c roll—Papers, also papers suitable for sun parlors and the house. Special at, per roll ..... **18c**

Imitation Leather Gilts, 35c and 45c per yard. Value 60c

Third Floor—Essex Street.

**Wall Papers**

Regular price 12c and 18c roll—Right-to-Date Wall Papers for dining rooms, halls and chambers. Special at, per roll ..... **9c**

Third Floor—Essex Street.

**Candy Specials**

50c assorted Chocolates, special mixture, lb. box ..... **29c**
Fresh made Vanilla and Chocolate Nut Fudge, lb. ..... **25c**
Old fashioned Molasses Bars, each ..... **4c**
Assorted Kisses, fresh made, per box 20c and ..... **10c**
Chocolate and Vanilla Nut, plain and Marshmallow Caramels, lb. ..... **40c**
Fresh made assorted Cream Mints, lb. ..... **23c**

Main Floor, Essex Street.

**White Lawns** MILL REMNANTS

Regular price 17c a yard—White Lawn, 40 inches wide, mill end lengths 10 to 12 yards, very desirable for lawn and children's dresses and aprons. Special at, per yard ..... **8½c**

Main Floor—Hayward Place.

**Sateen Petticoats**

Regular price $1.35—Mercerized Sateen Petticoats, a variety of styles, all fast black, made with deep circular ruffles, trimmed with fine tucks and tailored strappings. Special at ..... **98c**

Second Floor—Hayward Place.

**Children's Hats**

Regular price $3.50—160 Children's Trimmed Hats, soft and stylish, beautiful silky finish, best and shaped in becoming styles, bons of ribbon and silk and velvet trimmings. Special at ..... **$2.50**

Second Floor—Hayward Place.

**Children's Dresses**

Regular price 75c—Children's Fall Dresses, made of heavy flannel, a variety of styles, plain colors and fine stripes, sizes 2 to 5 years; also a dainty little flannel kimono, in pink, blue and white. ..... **49c**

Second Floor—Hayward Place.

**Dinner Sets**

Regular price $6.50—W. H. Grindley's finest English semi-porcelain dinner sets, in four of the latest and best patterns, enamelled border, for 6 people. Special at ..... **$2.98**

Basement—Hayward Place.

**3 Carloads 15c to $1.00**

**LINOLEUMS at 49c and 69c**

Four yards wide—Within the last month we have sold acres of these goods for floor coverings; there is absolutely nothing more sanitary for kitchens, laundries, institutions, etc. We carry a tremendous assortment, wide enough to cover a large room without a seam, easily washed, strictly sanitary, very effective, extra heavy quality. Some of these goods come from the machines with barely noticeable imperfections, and although they could be sold for perfect goods, we contract with the mills for them at a very low price, and in this sale offer the goods with 85c to 1.00 a square yard at ..... **49c** and **69c**

**Value 10. 25 Solid Oak Dressers** Like the Illustration **$6.95**

*These Dressers are like illustration, with 40-inch base, divided top drawer, fitted with bevel edge oval mirror, positively the best $10 dresser in Boston at .....* **$6.95**

Bargain Friday **Grocery Sale**

Mail Orders Filled. $5 or more shipped anywhere in New England.

*Note the difference between Market Prices and Siegel's:*

| | Siegel's Price. | Market Price. |
|---|---|---|
| PICKLES—Squire Dingee Co.'s, four kinds (2 bottles limit) | 6½c | 15c |
| COFFEE—State House Blend, 6 lbs. $1.00, lb. | 18c | 25c |
| POUND CAKE—Light, dark, lady or plain, lb. | 16c | 24c |
| PEA BEANS—California hand picked, 10 lbs. | 51c | 60c |
| SWEET POTATOES—Extra fancy Jersey's, 10 lbs. | 25c | 35c |
| MAINE CORN—Milford Brand, can | 7½c | 13c |
| OLD DUTCH CLEANSER—Chases dirt, 3 10c cans | 25c | 30c |
| SPICES—Penang Black Pepper, Penang Cloves, Jamaica Allspice, lb. tin 35c, ½ lb. tin 18c, ¼ lb. tin | 10c | 15c |
| TEAS—Formosa Oolong, English Breakfast, Japan, Gunpowder, India and Ceylon, lb | 43c | 60c |
| COFFEE—Athletic Club, 3½ lbs. $1.00, lb | 33c | 40c |

Asparagus — Saratoga brand, all high grade grass, put up in hermetically sealed cans, can ..... **27c**

Pancake Flour—Franklin Mills celebrated, makes delicious cakes and muffins, 10-lb. bags ..... **15c**

Prunes—Fancy Oregon, large, toothsome and meaty fruit, regularly sold for 15c and 17c, special, 25-lb. box $2.50, lb. ..... **12c**

Condensed Soup—HAZEL brand, made from the choicest materials, four teen varieties, regular No. 3 can, doz. $2.85, can ..... **25c**

Olive Oil—La Noisette, made from the first pressings of French olives, gallon tin with faucet $2.75, ½-gallon tin $1.50, quart tin 75c, large glass bottle 45c, medium 35c, small ..... **25c**

Salmon Cutlets—Palm brand, specially selected, can ..... **28c**

Imported Sardines—Oil brand, put up in pure French oil, key open, or special, can ..... **14c**

Sliced Peaches—Gold Medal brand, all selected California fruits, extra standard quality, doz. $1.85, can ..... **16c**

# More Sensational Than Ever

*The Sale of Lalance & Grosjean Co.'s Famous Opal Enamelware Continues at*

**35c on the Dollar**

Opal Ware Berlin Sauce Pans

| | Reg. price | Sale price |
|---|---|---|
| 2 qt. | 45c | 15c |
| 3 qt. | 50c | 19c |
| 4 qt. | 60c | 25c |
| 8 qt. | 85c | 35c |

Opal Coffee Pots

| | Reg. price | Sale price |
|---|---|---|
| 1 to 2 qt. | 50c | 19c |
| 2 qt. | 60c | 25c |
| 4 qt., regular price | 75c | 35c |

Opal Ware Fish Kettles

| | Reg. price | Sale price |
|---|---|---|
| 22 inch | 1.95 | 69c |

Opal Ware Basting Spoons—12 inch size, each ..... 5c



Opal Ware Dish Pans

| | Reg. price | Sale price |
|---|---|---|
| 10 qt. size | 50c | 19c |
| 14 qt. size | 75c | 39c |



Opal Ware Double Boilers

| | Reg. price | Sale price |
|---|---|---|
| No. 8 size | $1.25 | 59c |
| 3½ qt. size | $1.75 | 49c |

# ARRAIGN KLOUS CHARGED WITH $8,080 LARCENY

## Niver Coal Agent Willingly Returns to Boston When Met in Providence.

## QUICKLY FREED ON BAIL

Continued from First Page.

and his attorney, Francis J. Carney, were waiting for him, having been informed as to the time of his arrival. The entire party entered a hack and were driven to Police headquarters. Apparently there was no worry on the part of any member of the family.

Bail Commissioner Farley was waiting at headquarters to receive Klous into charge of the booking of Klous. He gave his age as twenty-three, unmarried, coal dealer by occupation, and his residence as No. 119 Park street, Brookline.

**Dodged Photographers.**

Twenty minutes after his appearance Klous had been released. His family formed a bodyguard as the coal agent might be hidden from the photographers. Klous kept a handkerchief up to his face. The carriage door was open for him, he jumped in, slammed the door and was hurried away to Brookline.

None of the family would make a statement.

Mr. Saghire declined to say just night who was responsible for the arrest of Klous.

# ACTIVE LEAGUE FIGHT PLANNED IN HYDE PARK

## Labor Men Enthusiastic in Support of New Party Principles.

The Hyde Park Independence League intends to take an active part in the coming State and town campaigns. R. F. Cherrington, who is chairman, is an old campaigner, having been chairman of the Democratic Town Committee when that committee amounted to something. He says:

"Both the Democratic and Republican organizations are in control of the 'conservative' element in both parties. The Democratic machine is dominated by Josiah Quincy, while the Republican machine follows the dictates of the State organization an able local lieutenant."

"I dropped out of active politics a number of years ago because of the way things were going. The Independence League should unite all the old and new fighters who have left the old party ranks because of disgust with the methods of those in control."

**Wage Earners with League.**

Edward F. Brennan of No. 668 Hyde Park avenue, Hyde Park, is not only secretary of the Independence League of Hyde Park but is also secretary of the Hyde Park Central Labor Union.

"Hundreds of wage earners have in the past voted the Socialist ticket as a protest against the machinations of the reckless leaders of the old parties. Now that the League offers a chance to make a political fight independent of the many entanglements of Socialism, these wage earners will embrace the opportunity," said Financial secretary of Machinists' Union No. 545 and I have a large circle of friends who are in favor of the League and will actively fight for it."

Anthony J. McGrail, the treasurer of the League, is a delegate to the Hyde Park Central Labor Union, and corresponding secretary of Stone Masons' Union No. 42 of Dedham.

He says: "Organized labor has been deceived so badly in the past by political agitators that it is hardly to be wondered that they look questionably at every political proposition.

**Tired of Cheap Politics.**

"But when a movement like the Independence League, asking the union man not only to support it, but to come in and officer the machine, run it in connection to the 'full of parties, on a platform which might have been made from the constitution of any Central Labor Union, there is no wonder that the opportunity is grasped.

"I am sick of the cheap political promises which are being made in the old party leaders to organized labor, and I was no surprise to me the a certain Republican leader, who does a rather large number of our Greater Boston Wage Earners' Clubs, was defeated for renomination because he broke his pledge to the club to support a certain candidate."

# TELEGRAPHERS TO URGE PROBE BY CONGRESS

WASHINGTON, Sept. 26.—The striking telegraphers will appeal to Congress for an investigation of the two telegraph companies. This announcement was made today by First National Vice-President W. W. Beattie.

"Expert testimony will show," he says, "that the general public has been mulcted out of millions of dollars by this combination of telegraph companies. Even with the inquiries of the commercial telegraph companies were subjected to a tribunal which has no immunity bath attachment.

"The resolution asking for the investigation will be introduced in both the Senate and the House on the opening day of Congress.

Beattie says that no response has been received to the appeals of the United Labor body of this city made to President Roosevelt that he institute an investigation through the attorney-general's office with a special reference to the charge that the two companies are working in violation of the Sherman anti-trust law.

**SOLD LIQUOR, JUDGE FINES DRISCOLL $50**

Found guilty of keeping and exposing liquor for sale without a license, John F. Driscoll of No. 28 Mitchell street, South Boston, was today fined $50 by Judge Dalton in the South Boston Police Court. He appealed.

# Only Picture of Maurice H. Klous in His High School Regimentals

DO you know why Piper Heidsieck Chewing Tobacco is on sale in every good tobacco store in America? Because every dealers' best customers demand it.

Men of experience know from years of satisfaction that absolutely the finest tobacco in the world is

**PIPER HEIDSIECK**
CHAMPAGNE FLAVOR
**PLUG TOBACCO**

There are other high-grade tobaccos, but there is only one Piper Heidsieck. Only the pick of the choicest tobacco is considered good enough for Piper Heidsieck.

That's why no other tobacco is good enough for those who know the delightful, distinctive champagne flavor of Piper Heidsieck.

Costs a little more—but chewing is such an inexpensive habit, anyway, that you might as well have the best.

*"The Height of Good Taste"*


# YOUNG COUPLE RECONCILED BY CO-RESPONDENT

By Boston American Leased Wire.

NEW YORK, Sept. 26.—A novel sequel to the divorce action of Martha V. Louise Buchanan against Charles B. Buchanan, son of the millionaire owner of the Planet Line Mills, was revealed today. It is the reconciliation of the young couple, through the efforts of Mrs. Annie L. Wakefield, a widow, of Pittsburg, who was named as co-respondent.

The hearing before Referee Donald McKay has been abruptly terminated, and Mr. and Mrs. Buchanan are living as happily as two young doves at No. 156 West Forty-seventh street. But Chandler & Beekman, the lawyers of No. 15 William street, who brought the action for Mrs. Buchanan, are in the Supreme Court with a motion to find out just where they stand in the matter of collecting not only their own fees but those of the referee, stenographer and detectives.

Mrs. Wakefield, who, according to the evidence submitted to the referee, lured Mr. Buchanan away from his wife, and who has now united the estranged couple, to the discomfiture of lawyers, is the divorced wife of James A. Wakefield, a prominent lawyer.

Great concern was felt over the possibility that the name of the co-respondent might be learned, and Mrs. Wakefield herself tried her hand at patching things up. The millionaire father of Buchanan was not idle in the meanwhile. He changed the officers of the Planet Mills Corporation so that his son, who was drawing $20,000 a year, was deposed. This, according to the lawyers, Chandler & Beekman, who were at the time suing for their fees, was a most extraordinary proceeding.

**CHARGES BAKERY IS MENACE TO HEALTH**

Alleging that Baker Guiseppi Parrale keeps his electrical machinery going night and day, and that his premises are unsanitary, and a menace to health, Carmine Confiane of No. 3 Charter street in the North End, went before Judge De Courcey today in the Equity Motion Session of the Superior Court to apply for an injunction against his neighbor.

The Court issued an order of notice returnable next Monday.

# MAINE FAMILY IS REUNITED AFTER YEARS

ORLAND, Me., Sept. 26.—After having been separated fifteen years, Mr. and Mrs. Walter Orce are reunited and happy. For reasons unknown to their friends Mr. Orce and his wife, a few years after their marriage, decided to live apart. The family was broken up and their two children, Walter, aged two, and Mary, aged one, were placed in an orphans' home. From that day neither father nor mother saw either of their children for fifteen long years. One night the father and mother met by chance. They talked over their early troubles and finally agreed to begin married life anew.

The mother's first thought was of her children. What had become of them? Inquiries were made far and near. Friends joined in the research, and the week were repaid for their efforts when both of the children, now aged seventeen and sixteen respectively, were located, they having been adopted many years ago and were in good homes living under the names of their adoption. As a surprise for the mother the boy was sent alone to the Orce home. When he entered the house mother's instinct told Mrs. Orce that he was her son. She threw her arms about his neck and fainted. The entire family is now reunited and happy.

# UNION LEADER IS SENTENCED

NEW HAVEN, Ct., Sept. 26.—Frank A. McGee of Worcester, Mass., national organizer of the Foundrymen's Union, was found guilty on four counts of the complaint which alleged intimidation of non-union workmen at McLagoon's Foundry, in the city court, and on each count he was sentenced to jail for six months and fined $100, a total of two years and $400.

He immediately took an appeal and was held in $1,000 bonds for the higher court.

Judge Tyner said that the evidence showed that John Dunn, the president of the local foundrymen's union, had been led into the trouble, and decision was suspended in his case for one month.


BRINE'S
FRIDAY Sept. 27 1907 Cut Price Day 25-29 TREMONT ST.

Buy Brine's Bargains With Legal Stamp Books

*New Fall Bargain*
*$15 Broadcloth Suits, $9.98*—Latest style, 30-inch and 36-inch coat. Suit, satin lined, in black, blue and a few fancy mixtures; skirts full kilted with wide fold; sizes 34 to 44.
**9.98**

*This 7.50 Fall Coat 3.98*
New, fashionable design. Made of good quality Kersey finished Thibet Cloth, in black, blue or gray mixtures, collar finished with velvet and silk braid and soutache, all sizes, 50 inches long, a leader at
**3.98**

*$5.00 Silk Waists $3.98*
Made of all silk messaline, yoke back and front, tucks in new triple point effect. Long sleeves, tucked cuffs and collar, fancy back, black or white, leader in Fall style.
**3.98** Postage 15c.

*Corset Cover and Bust Supporters,* **50c**
Cut on correct lines, perfect fitting—no *stout women* is correctly dressed without one; sizes 34 to 44.
**50c** Postage 6c. Corset Dept.

*$3.50 Broadcloth Skirts $1.98*
Side plaited in black or blue, with 3-inch fold. Special.
**1.98**

*29c Corset Cover 19c*
Made of good cotton, lace and ribbon trimmed, arm-size trimmed, sizes 34 to 42. Special at
**19c** Postage 6c each.

*$1.00 Venice Lace Coat Sets*
Drummers' samples of ladies' 25c Back-wear
**79c** **11c**

*39c Babies' Dresses 23c*
Children's white Hubbard Style Dresses, tucked and hamburg trimmed, made of fine nainsook, sizes 6 months to 2 years,
**23c**

*10c Ladies' Initial Hemstitched Handkerchiefs,* sheer, initial, sold in half dozen only, 6 to a pack. Special
**29c** Postage 6c.

*59c Girls' Flannelette Night Robes 39c*
Double yoke, full skirt, sizes 2 to 14 years. Postage 8c.

*Sale of Sample Shoes*
Ladies 1.50 Kid and Calf Boots, sizes, sizes only **98c**
Ladies' 2.00 and 2.50 Boots, Patent, Kid and Calf, single sizes **1.49**
Ladies' 3.00 and 3.50 Boots, Welt soles, all leathers, sample sizes **1.98**

*Embroideries and Laces, Etc.*
10c Embroideries **10c**
25c Laces, by piece **25c**
Tourist Ruching, 6 yds **12½c**

*Hosiery Bargains*
15c Men's Fancy Half Hose **7c**
Women's Black Cotton Hose **29c**
15c Infants' Cotton Hose, black **6c**

*JEWELRY*
25c Festoon Chains **25c**
10c Crystal Hearts **10c**
10c Hat Pins **10c**
25c Belt Buckles **25c**

*SMALL WARES*
400 Corset Pins **2c**
Chicago Silk Covered Feather-bone **7c**
Nice Safety Pins (all sizes) **2c**

*TOILET GOODS*
25c Tooth Brushes **7c**
24 Sheets Waxed Paper **10c**
10c Post Card Albums **10c**
10c Spun Silk, black and all colors **12½c**
7c Lining Cambric **5c**
50c Table Damask **39c**
10c Unbleached Cream **6½c**

*Importers' Samples*
*Fancy China and Glassware at Half Price*

**Double Stamps Friday Afternoon**
Don't Miss Our Saturday Night Specials
On Sale from 5:30 till 9:30 p. m.


# POLICE SEEK MISSING BOY

BEVERLY, Sept. 26.—Running away from home Tuesday evening because he didn't care to go on an errand for his mother, thirteen-year-old Cecil Atkins of No. 232 Bridge street is believed to be hiding either in the woods or in one of the closed beach houses that dot the shore. Every one of these beach cottages is being searched to-day by the police.

The missing boy attended the Bial Side School and was a diligent and well behaved pupil. He is four feet six inches in height, very slight in build, is of light complexion and weighs about sixty-two pounds. He wears silver rimmed glasses. He wore, when he went away, black knee trousers, a black blouse and a soft black cap.

"There'll be no whipping for him when he comes home," said the mother to a BOSTON AMERICAN reporter to-day. "We'll be so glad to see him that it's kisses he'll get and not a whipping."


Harrison's GOOD CLOTHING

TODAY ANOTHER SALE

Men's New Style Brown Suits At $10

Look at the $15 lines elsewhere, then come here and compare every feature, style, materials, tailoring; and you will readily agree that the suits regularly retailed at $15 hardly come up to the $10 standard at this money-saving house. All sizes, 34 to 44, on sale at..... *$10.00*

Men's $20 Suits Today at $15

Only the very choicest fabrics, such as smooth, pure worsteds, in handsome, natty designs, and high-grade tweeds and velours have entered into these stylish suits. Hundreds of these perfect fitting Fall Suits, that will sell throughout Boston at $20, will be on sale today and to-morrow at Harrison's for..... *$15.00*

Prices for New Fall Suits run from $10 to $25, the same substantial saving at every price.

New Fall Bargains in Furnishings, Shoes and Hats on sale daily at

S. H. Harrison Co.
660-672 Washington St.
CORNER BEACH ST.

BISHOP'S
AM-OR-OU
A POWERFUL RECONSTRUCTIVE TONIC
Revivifies the Blood, Supports the Heart
Absolutely Non-Alcoholic

If you are all "run down," the improvement is almost startling. You can insure the strength of youth, because Am-Or-Ou makes the exact elements needed to replace weakness.

Am-Or-Ou makes the eye bright and sparkling, the step elastic and the spirit buoyant.

Will be found most useful to writers, professional men, office workers, women and especially students, victims of late hours and overwork. Invigorates debilitated old age.

Am-Or-Ou not only restores your former strength, but it builds new strength.

Am-or-ou—Revitalizes the whole system.

Am-or-ou—Acts on depressed nerves.

Am-or-ou—Most powerful nervo-Spinal tonic.

Am-or-ou—Builder of strength.

A generous sample (tablet form) mailed on application. Write address and mention this. Sold in large bottles (liquid). $1. Tablet form, $1.

Guaranteed under Pure Drug Act, at Washington, D. C., under Serial No. 850. Manufactured by

Penn Drug Co., Philadelphia, Pa.
Sold and Recommended by
Woodward's, 100 Tremont st.
40 Bromfield st.
Sawyer & Co., Tremont and Hollis sts.
Woodbury's, Maverick sq.
Wholesale Distributors:
Carter, Carter & Meigs Co.

DR. KING'S DENTAL PARLORS
FULL SET TEETH
$3, $4, $8 SOLD CROWN and BRIDGE
Fillings 50c. Extracting Free
PAINLESS, GUARANTEED
478 Washington, cor. Avon.

# LONG ESTRANGEMENT ENDS IN MARRIAGE OF COUPLE

## PRUNIERS' SECOND WEDDING RECALLS SENSATIONAL $75,000 ALIENATION SUIT.

BURLINGTON, Vt., Sept. 26.—After an estrangement lasting nearly ten years, Frederick J. Prunier and his wife Melinda Rivet Prunier have been remarried and the news from Lake Placid, N. Y., where the ceremony was performed, recalls the sensational alienation suit brought by Mrs. Prunier some seven years ago for $75,000 against Mrs. Lillian Ash, now known as Mrs. Lillian Campbell, who claimed to be the widow of the wealthy wall paper manufacturer.

The case attracted widespread attention at the time, as it involved prominent people both in New York and this State. An attempt to kidnap the son of the couple and a poison plot on the life of Mrs. Prunier were also features of the case.

The Pruniers first came into public notice in 1898, when Mrs. Prunier brought suit for a divorce on the ground of desertion. The case was settled without a divorce by her husband giving her the custody of their five-year-old boy Julien, and promising to pay her ten dollars a week toward their support.

**Kidnapping Plot Nipped in Bud.**

Prunier failed to live up to his promise, and in August the following year Mrs. Rivet, Mrs. Prunier's stepmother, came from New Haven for a short visit to the Prunier home in this city. Mrs. Prunier went out one day and left the boy in care of Mrs. Rivet, but when she returned a short time later neither woman nor child could be found.

The police authorities were notified, and the woman was found at the depot with the boy, just about to board a train for New Haven. The little one was restored to his mother, but the woman was permitted to go.

Mrs. Prunier suspected this to be a trick of her husband's and had papers sworn out for his arrest, but Mrs. Rivet had gone to New Haven and told him of the circumstance and he immediately fled to New York to avoid arrest.

**Prunier Found with Mrs. Ash.**

Mrs. Rivet later confessed to the police that she had conspired with Prunier to get possession of the little boy and that Prunier had been waiting at the New Haven station for her and had intended to take the child to parts unknown.

In the meantime Prunier was traced to Franklin, N. Y., where he was residing at the home of Mrs. Lillian Ash, or Campbell, as the Prunier boy called her, and Prunier, Mrs. Ash for $75,000. She got a judgment of $25,000, but this was never paid.

It was during the trial that Prunier testified to having given Mrs. Ash massage treatment for rheumatism and to having acted as her nurse and companion on trips about the country.

**Victim of Poison Plot.**

Mrs. Prunier was then stricken ill and was put under the doctor's care, and one day, after her physician had paid his daily visit, a young man appeared and left some tablets, which he said had been sent by the doctor with instructions to take one every fifteen minutes.

Mrs. Prunier did as directed, but the first tablet made her sick. She suffered from a terrific sensation in her throat and stomach, and she quickly called the physician, who found her in a serious condition from poisoning. The police took up the matter but no arrest was made.

Mrs. Ash-Campbell died about a month ago.

# *Murder Theory Deepens Woman's Death Mystery at Home of Banker White*

*Mrs. Marguerite Carter, who, it is now hinted, was slain at home of retired banker.*

## *No Marks on Forehead and Trust Company Halts Cremation of Mrs. Carter.*

NEW YORK, Sept. 26.—The murder theory has now been added to deepen the mystery surrounding the death of Mrs. Marguerite Carter, who was supposed to have taken her life in the home of John Jay White, a wealthy retired banker at No. 103 East Fifty-seventh street.

It is now pointed out that there were no powder marks on the woman's forehead, such as would have been left had the wound been self-inflicted, and as a result her body is being held pending a more careful investigation.

The body was to have been cremated yesterday, but a postponement was ordered by the officials of the Lincoln Trust Company, who have taken possession of the woman's papers.

All Mrs. Carter's private documents are in the hands of the bankers, and it was after a close perusal of these that a delay was ordered in the funeral plans and a more exhaustive examination than that made by Coroner Dooley or the police started.

Mrs. Carter shot herself through the head, according to the Coroner's report, in the home of Mr. White about 4 o'clock Friday morning. She had spent the night there, apparently in a frantic attempt to see Mr. White. She was prevented from seeing the banker by his trained attendant Frank Cleeland, who permitted her to lie down on a couch in a room on the second floor, where she passed the night.

Her suicide was not reported to the police until long after Coroner Dooley was notified and went to the house. He made an investigation, taking the statements of the nurse and other occupants of the house, and then gave permission for the removal of the body to the undertaking rooms of Stephen Merritt.

It had been understood that Mrs. Carter directed that she be cremated after death, and on the instructions of the Lincoln Trust Company, the undertakers were preparing to go ahead with the cremation.

Officials of the Trust Company to-day refused to discuss the mystery, further than to admit that a more careful investigation of Mrs. Carter's death was being made and that the cremation had been delayed on this account. It was said that there were no powder marks on Mrs. Carter's temple, such as would have been left had the wound been self-inflicted.

What the papers of Mrs. Carter in the possession of the Trust Company may revealed can only be conjectured. These papers were not seen by Coroner Dooley, but it is asserted that they throw a remarkable light on the tragic death of the unfortunate woman.

# SEARLES IS INDICTED AS WIFE SLAYER

## Young Guide, Held for Girl's Murder, to Plead "Unwritten Law."

## TRIAL SET FOR OCTOBER

FARMINGTON, Me., Sept. 26.—The Grand Jury has found a true bill against Harvey A. Searles, the Rangeley guide, for killing his pretty young wife, Phyllis, July 14, at Chesterville, and as Medical Examiner Sanborn has stated that he will be a witness for the prosecution, it is now known that the young man has been declared sane and will stand trial, pleading the unwritten law.

Doctor Sanborn has had the prisoner under his observation for some time to determine his mental condition, and while the alienist refuses to make public his findings the statement that he would be a witness for the prosecution is taken to mean that he has found the accused wife murdered all right mentally.

"I cannot say what the nature of the testimony will be," said Dr. Sandford. "I have carefully investigated the mental condition of Searles and will state my opinion when the case comes to trial."

Searles was charged with luring Shot and killed his wife because of her friendliness with his younger brother. He also shot his brother, and after the crime tried to kill himself. It was said that he was crazed, and it was originally intended to plead insanity.

The trial has been put over and will now come up before a special session, to be held the last week in October.

# DOCTOR WEDS PLYMOUTH GIRL

KINGSTON, Sept. 26.—Dr. O. C. Swapes, a young physician of this town, was married yesterday afternoon to Miss Julia May Corey, daughter of Mr. and Mrs. Silas Corey of Plymouth.

The ceremony took place at the home of the bride's parents and was performed by Rev. N. R. Evarts of the First Baptist Church of Plymouth.

After a brief wedding tour the couple will reside here.


HOSTETTER'S CELEBRATED STOMACH BITTERS

If you would be made well again **follow the example** of thousands of cured people and start taking **the Bitters today.** You'll find it the best medicine you ever took for **Poor Appetite, Headache, Heartburn, Biliousness, Costiveness, Dyspepsia, Indigestion, Malaria, Fever & Ague.**


# WINTER CHILL SENDS MERCURY DOWN IN HURRY

The coldest weather yet this season was experienced this morning when at 7 o'clock the temperature had dropped to 47 degrees. At midnight the mercury registered 51, and it dropped gradually until the low level at 7. At 8 o'clock it had returned to 50 degrees.

Dispatches say that the low temperature was general. A Duluth dispatch to-day says that snow fell over the Lake Superior region Tuesday. There was a considerable snowstorm over the Vermillion iron range. Similar reports came from the towns along the south shore of Lake Superior as far as Ishpeming and Marquette.

**WENDLING IS IN BOSTON.**

Carl Wendling of Stuttgart, the new concert master of the Symphony Orchestra and successor of Professor Willy Hess, has arrived in Boston.

# CUBAN PLOT CHARGED TO WALL STREET

HAVANA, Sept. 26.—A conspiracy to start a revolutionary movement in Cuba has been discovered. Under instructions issued by Governor Magoon, a number of suspicious persons, believed to be connected with the conspiracy, are being shadowed. It is believed that the movement is backed by New York capitalists. It is persistently stated here that the money to finance the movement was furnished from Wall street. There are reports current that a certain American who was in Cuba recently and spent few days in Havana, is connected with the conspiracy. The movements of this man were mysterious.

There is every reason to believe that not more than one general or one prominent officer who was a party to the pact with Secretary Taft at the conclusion of the last revolution is connected with the conspiracy.

There is reason to believe that this conspiracy has been going on for several weeks.


Shop at Butler's 90 Tremont St.

MERCHANTS 4 TRADING STAMPS

Prices! Values! BARGAINS! NOT TALK!

**JUST for FRIDAY**

*DOMESTIC DEPT.*

10-4 White and Gray Blankets, value 75c. Friday, pair ..... 59c

All-Linen Hemstitched Table Cloths, 2½ yards long, value $2.00. Friday, each ..... 1.49

40-inch White Lawn, a quality usually sold for 17c. Friday, yard 12½c

**JUST for FRIDAY**

Qualities Lacing Kid Gloves

In fine quality skins, in colors black, tan, brown, red and mode. Only a store like Butler's would offer such a bargain.

**69c**

*$5.00 SKIRTS, $2.98*

There are only 45 skirts in this lot. They are an unusual bargain and won't last long. They are of black and navy broadcloth, 52 goes, finished with two bands of taffeta silk, a $5.00 value. Each

**$2.98**

*RIBBON TRIMMED VEILS*

Ribbon Trimmed Veils, dotted and fancy mesh, with edge of taffeta silk ribbon, black, navy, brown and white. Value ..... 50c

*SAMPLE GLOVES*

Would you pay 39c for Gloves worth 50c and 65c? But the Reason! They are Summer Gloves, in black and all colors, finest quality, lisle thread, 2-clasp.

*SCHOOL DRESSES*

Made from neat striped gray material, made in a very pretty style. Value $2.98. ..... 1.98

Sizes 6 to 14 Years.

*CHIFFON APPLIQUE BANDS 10c*

Chiffon Applique Bands, black or white, one and one and a half inch widths, worth to 50c per rad. Choice, per yard ..... 10c

*NET WAISTS 1.98*

Net Waists, in white and ecru, insertions of Cluny lace, with large medallion in centre, lace trimmed cuffs, lace stock, three half-inch tucks across front and around sleeves, a $3.50 value. Each

**1.98**

*UPHOLSTERY*

$3.00 Scotch Lace Curtains, new patterns, all women. Friday only, per pair 1.95

$1.00 Fish Net Curtains, both white and ecru. Fair ..... 75c

Pillow Sham Holders, 25c any size bed. For iron bed, each ..... 15c

Pillow Squares, suitable for chair seats, theater pets. 36c. Friday, each 25c

50c Irish Point Door Panels, special values. Each ..... 29c

$2.25 Couch Covers, 50 inches wide, Oriental colors. Each ..... 1.59

Table Covers, heavy, reversible tapestry, 2 yards wide, $2.75 to 3.75 yards ..... 3.75

*Knit Corset Covers, Light Weight*

Short sleeves, silk trimmed, pearl buttons, bleached white. Value 25c and 29c.

**15c**

*SHELL HAIR PINS*

Finely finished, six in a box, value 12½c. 5c

Fountain Syringes, long rubber tube and nozzle, value 35c ..... 25c

Children's Fleece Lined Vests and Pants, fine quality, winter weight, value 25c ..... 19c

Infants' Fine Cashmere Hose, silk toes and heels, in black, white and colors, value 25c ..... 19c

*HEATHERBLOOM PETTICOATS*

Genuine "Hyde Grade Heatherbloom" Petticoats, black and colors. Every woman knows that these goods usually sell from $1.98 up. Not more than two to any customer. Each ..... 1.39

Women's Fast Black Cotton Hose, double heels and toes, seconds of the goods ..... 9c

Black "Silk Brilliant Mercerized Braid," 5-yard piece, value 10c ..... 6c

Bring All Your Legal Stamp Books to Butler's


# 'SORROW SHIP' IS NEW NAME FOR REPUBLIC

## Many Sad Scenes Mark Sailing of Big White Star Liner.

The White Star Liner "Republic" sailed out to the ocean from the Hoosac Tunnel docks in Charlestown amid wails and sobs and groans and lamentations as fell the officials thereof to call it the "Sorrow Ship."

Nine would-be passengers were turned aside by the ship's surgeon because of sickness among them, refused a passage, while two beautiful girls, turned aside by Uncle Sam under his "Assisted Aliens" act, were taken back across the ocean while mother and father and four brothers and sisters swooned upon the dock in grief that was pitiful to see.

The girls against whom America has folded her arms and shook her head were Rivke Chalubnik, twenty years old, and her sister, Leah, sixteen, who came in on this same Republic a week ago to-day.

**Parents Live in West End.**

Unwittingly, the young women had confided to an immigration inspector that their fare had been paid to the United States by an immigrant aid society.

They were thereupon sent to the detention station on Long Wharf, and there they remained. Washington secured the appeal of their parents and said that Rivke and Leah must go back. The girls' daughters of Mr. and Mrs. Moses Chalubnik of No. 3 Tyler street on the West End, whose four other children are with them.

"It is only red tape," said the American-ized father. "our children will be sent out."

It was not until a half hour before the Republic's sailing time that the friends of the family gave up hope. Then they besieged the Custom House, fifty strong, and City Hall, and every possible official face may sometimes help, but Washington had spoken.

**Barred by Doctor's Report.**

The mother was in such a condition of mind that she could not be allowed on ship board. The girls, their eyes red and swollen and their colors gone, cried over the ship's rail. The elder threatened suicide. All that they had seen of the Promised Land was what they could see from a back window on the way from Long Wharf to Charlestown.

John Wilkinson and Mrs. Wilkinson came down from Lawrence to sail on the Republic. They were refused admission to the ship because the ship's surgeon found Wilkinson to be far gone, he said, in tuberculosis.

Sailings were also refused to Smith Mortimer, his wife and child, of Hinckstone, R. I., and to Carl Anderson and family of Springfield, because of the apparent ill health of the children.

# BEAR HUNTING PLANS DELIGHT THE PRESIDENT

## Roosevelt, on Way Home, Tells Newspaper Men He Is Out for Big Game.

NEW YORK, Sept. 26.—President Roosevelt passed through New York on his return to the Capital from his Sagamore home in Oyster Bay. While waiting for the baggage to be placed aboard his special train at Jersey City the President talked with newspaper men about his approaching hunting trip in Louisiana.

"I do not know whether I will be able to shoot a bear or not," he said, laughingly. "I feel no need after my long vacation that I feel like tackling a big fellow, however. In fact," I have no idea what kind of hunting I'll be doing. I am leaving all that in the hands of my friends, who have invited me upon this expedition.

"This Summer I have done more riding than ever before, and have tennis playing. I have lots of work ahead of me at Washington, with a few days in which to accomplish it before starting upon my Western trip."

The big townspeople at Oyster Bay turned out to bid the President farewell. One of the ridiculous certainly a big day, which he waved in the President's face.

Mr. Roosevelt displayed a bit of emotion when old Uncle Jake White greeted him at the train in Oyster Bay. "Well, glad to shake your hand," the aged ex-hackman quavered, "and glad to see here, Colonel, when you come home next time, Sydney," said the President. "You're good for twenty years, Jake," and jumped aboard the car. His train for the run to Long Island City was made aboard the yacht Sagamore. The President, Mrs. Roosevelt, Miss Ethel and Quentin stood on the lower forward deck, deeply interested in the passing boats, throughout the short voyage.

Officials of the Long Island Railroad met the President at the station, and others met upon his arrival in Long Island city. From there the President was carried in the big Lackawanna to Jersey City, where his special train was in waiting.

Crowds greeted the President at various stations all along the route from Oyster Bay.

WASHINGTON, Sept. 26.—The President and party reached Washington while the city was eating dinner; hence he came in for less of a greeting than Washington has given a home-coming Executive in years. Still there were a thousand or two at the Pennsylvania depot, and they cheered impartially for the President, his wife and Miss Ethel as they alighted from the special train and walked to their carriage in Sixth street.


A HOME FURNISHED FOR $150

FOUR ROOMS COMPLETE

Sofa of 5-Piece Suit Included in this Outfit

We will furnish 4 rooms complete with good, substantial furniture, strictly best style and construction, the value of which, when bought in separate pieces, is $199.30.

Send for Illustrated Catalogue of this great outfit.

*Members of the Home Furnishers' Assn.*

LIBERAL CREDIT — OPEN SATURDAY EVENINGS

The Plimpton-Hervey Co.

21-25 Washington St.


# SIX NEGROES ARE DEAD IN RACE BATTLE

By Boston American Leased Wire.

HATTIESBURG, Miss., Sept. 26.—Officers have been summoned to McLaurin's Station, fifteen miles southwest of Hattiesburg, on the Gulf and Ship Island Railroad, by a race war between whites and blacks.

Six negroes are reported killed and many injured. So far as can be learned here no whites have been seriously hurt, but it is feared that there will be further outbreaks as the feeling is high and both sides are ready for a renewal of hostilities.

The trouble arose at a small lumber settlement where negroes had replaced white laborers in the saw mills. When this action was taken bitter feeling was aroused. There had been much discussion and then a white man and a negro engaged in a fist fight near one of the mills both blacks and whites joined in.

Knives and then pistols and shot guns were brought into play with deadly effect, but as the whites possessed the larger number of weapons they were able to inflict the greater amount of injury. Mr. Laurin is in the "black belt" of Mississippi where the negroes greatly outnumber the whites, and if they should organize they would be able to drive the white people out of the settlement.

The officers now here are heavily armed and they have been instructed to end the trouble at all costs and to arrest the ringleaders.

## SEEK NEW YORKERS IN CUBAN TROUBLE

NEW YORK, Sept. 26.—Reports that New York capitalists have been furnishing money to promote a Cuban uprising are being investigated by government agents, with a possibility of unpleasant results for the suspects should it be possible to secure definite evidence against them.


**WHITNEY CAMPAIGN NO. 1**

# SELL NEW HAVEN BUY BOSTON & MAINE

In my yesterday morning's advertisement I said, Sell New Haven—did you notice it slumped 10 points during the day?

For years there have been coming to me in the regular course of my investigating business facts and facts and facts which show a condition of affairs in the New Haven railroad which made even my hair stand on end, and I am used to corporation rottenness.

I passed it by: I had other things on my plate.

Since opening up on Mr. Whitney new facts have begun to pour in—ye gods, such facts!

Also facts on Boston & Maine.

If New Haven slumped 10 points yesterday what will it do when the public gets the raw facts of existing conditions?

Tomorrow I will give SOME facts.

In the meantime I advise every holder of New Haven to sell, and not stand on the order of his selling, and to put the proceeds into Boston & Maine. New Haven sells at 142, Boston & Maine at 146. I believe New Haven will drop way, way down. I believe Boston & Maine is cheap today at 200. I will give the situation a blast tomorrow, and will probably decide tomorrow whether on my tour through the State I cannot bring down Mr. Whitney more quickly by giving the Boston & Maine-New Haven plot which I have unearthed, rather than by giving my Whitney bribe pictures—I will probably give both.

In the meantime I earnestly advise New Haven holders to throw over their stock and I warn savings banks and trust companies to look to their loans on New Haven debentures.

**THOMAS W. LAWSON**

Boston, September 26, 1907



# $33 TO The Pacific Coast

From Chicago every day September 1 to October 31. Only $33, Chicago to Seattle, Tacoma, Portland, San Francisco, Los Angeles and many other points on the Pacific Coast; $30.50 to Spokane; $28 to Ogden, Salt Lake City, Butte, Helena or Great Falls, Montana. Low rates to hundreds of other points. Choice of routes if you select the

**Chicago Milwaukee & St. Paul Railway**

Tickets good in tourist sleeping cars. Rate for double berth, Chicago to Pacific Coast points, only $7. Through tourist cars to California leave Union Station, Chicago, at 10:10 p. m. daily. Personally conducted excursions at 10:10 p. m., Tuesdays and Thursdays. Descriptive folders free.

W. W. HALL, New England Passenger Agent
368 Washington St., Boston

# Boston American Daily Home Page

### Dorothy Dix Scores the Man Who Makes His Wife the Butt of Jeers and Jokes, and Asks:

# Do You Make Fun of Your Wife?

EVERY married woman in the country will feel like sending a bouquet to the Toledo judge who has just decided that for a husband to wound his wife's tender feelings by making fun of her is just cruel treatment as if he swatted her on the head with a golf club.

The case that has brought forth this wise and most just decision is that of a poetess whose husband made sport of her verses, and who used to make a woman holiday, or any other sort of holiday, for himself by reciting her passionate rhymes in a crooked, cynical way that made the lady's soul to tatters, and made strangers hold their sides with laughter. Unable, at last, to endure this torture any longer, the poetess sued for a divorce on the ground of inhuman conduct on her husband's part, and the court held that the injuries she had suffered for her sensibilities entitled her to freedom gilded with alimony.

### *Decision Should Warn*

It is hoped that this decision will be a solemn warning to all other husbands who are disposed to get gay at their wives' expense, and to make their bitter halves the butt of their jokes.

For, truth to tell, the Toledo poetess is not the only woman who has been offered up as the victim of her lord and master's wit, and who has suffered tortures of mortification for his amusement. In the breasts of many a timid and shrinking little wife there rankles a lurking suspicion that her husband married her for the sole purpose of being able to make sarcastic speeches at her expense, and to show off before company how funny and facetious he could be by jibing her weaknesses up to ridicule.

And there are times when other people are inclined to agree with her, and to believe that men set up wives as a rent for our humor, as in old times kings kept a court fool.

How else, pray, can you account for the ruthless domestic joke, whose point consists of turning the limelight on some mistake or ignorance of the wife—making the family skeleton dance by some new and unwonted step—or even showing a awkwardness of man suffering in comparison with the silly wife sits by writhing in agony?

Have you not been at dinner tables where the host's entire conversation consisted in telling about how his wife had made an idiot of herself upon such and such an occasion?

Have you not listened to the accounts of how some man related of how his wife was going to Mr. E. Z. Mark, and had been taken in time and again and sold feminine gold bricks by any slick confidence man or woman who came along, or had been assigned a telegram "yours lovingly," and had confided to her first blank book?

Have you not seen a woman's bursting angled above her head for the derision of the assembled company, while she tried to laugh with quivering lips and eyes that tremblingly denied the strikes that never broke, at how she was going to have a baby, or how she would make a present to her husband on his birthday, or how she would make her appear quite an imbecile before her parents?

### *Humor of Brutal Kind*

Or, perhaps, the man's brutal humor went still further, and he made merry of the very holy of holies of the woman's soul, and derided her religion as superstition, and even made a joke of her tears and fears and foolish fondness when attacked by some new convulsion above his or her children's sickbeds.

We have witnessed such scenes times out of number. So have you, when a man, in trying to be funny, was so cruel and inhuman in his treatment of his wife that we felt that if he told another alleged humorous story on the lady at the head of the table we would take the carving knife to him if she didn't.

What a woman suffers under such ordeals only her own kindred and kindred spirit knows, but the judge who has held that such conduct on a husband's part is just as bad as for him to come home and give his wife a physical beating is dead right.

There is no other weapon on earth whose wound is so keen and cruel as that of ridicule. It is like the poisoned arrow that ravages, and that leaves a festering sore everywhere it strikes that never heals.

Any of us would rather be stoned in the street than to be laughed at, and we can forgive any offence quicker than to be made to look absurd.

### *Woman Couldn't Do It*

NOBODY knows this better than men, who are universally thin-skinned, and the wife who undertook to entertain a company of an evening by making her husband the target of her smart speeches would very soon find out that she had nothing on about it.

He would have vanished. And he would never come back. And he would be justified in becoming a wife deserter, since the very intimacy of marriage life calls for loyalty, at least, concerning the foibles of the one whose weaknesses and absurdities cannot be hidden in the fierce light that beats upon the home.

It is charitable to suppose that the men who thus make merry with their wives' little peculiarities and whose wives' mothers furnish forth the after-dinner cheer-nuts with which they regale their friends do not realize how unkind they are.

It is meet, therefore, that the Toledo judge's ruling, that for a man to belittle him of his wife constitutes a form of cruelty that entitles her to a divorce, should come to all husbands in the nature of an eye-opener.

Women have all along held this opinion on the subject. There is no woman so commiserated by her sister woman as the one who is married to a "card," who has always got some killingly funny joke to tell on her, and any woman, if given a choice, would far rather be married to a drunkard than to a funny man.

Women have little sense of humor at best, and none at all when it is applied to themselves. In which latter eccentricity they greatly resemble men.

Some Men Like to Have a Court Jester as Did the Kings of Old, And They Make Their Wives the Victims

# *Be Cheerful About What You Do, and See the Difference*

By Beatrice Fairfax

YOU all know the old story about the cow who gave a pail of good milk and then kicked it over, don't you?

Well, the girl who does her duty in a grumbling, discontented way is like that cow.

If you are doing your duty or a favor for any one, do it with a smiling, cheerful grace, or it will be of no value.

I know a young woman who is constantly sacrificing herself for others.

If any one has to stay at home from a pleasure, she insists on being the one. She always takes the least comfortable chair. If any one has to ride backward she is always the one to do it.

This would all be wonderfully fine if she did it cheerfully and sweetly, but she does not. She does it with the air of a martyr.

She makes every one feel selfish and uncomfortable, while she poses as sweet unselfishness.

### *Be Courteous*

THERE is no one so selfish as the one who insists on sacrificing herself and putting others in a bad light.

Be kind and gracious and obliging, but do it all as though you liked to do it, not as though you were a patient, suffering martyr.

No one has the right to force others into a false position, and that is what you do if you insist on self-sacrifice at their expense.

Of course, we all have our dark hours, when the whole world seems awry and nothing looks bright or happy, but those hours are rare and the only thing to do is fight them out alone.

When Ella Wheeler Wilcox wrote "Laugh, and the world laughs with you; weep and you weep alone," she struck a great truth.

The majority of people do not want to know when we can bring them some pleasure.

It is a very natural sentiment. You know yourself what a joy it is to meet a cheerful, smiling friend.

### *Half the Battle*

SOMETIMES the temptation to be gloomy and pessimistic is almost irresistible, but when you feel that way just say to yourself, "How very plain and unattractive I must look with this cloud on my face, and how it must bore people to listen to my gloomy conversation."

Life is not very long, and we should crowd as much happiness into it as we possibly can.

At the end of the journey let us be able to say not how much sadness we have seen, but how much gladness.

I know there is a great deal of sadness that we cannot close our eyes to, but, oh, my friends, there is such a lot of joy also.

Sometimes the world seems to me such a dazzling splendor of joy that it fairly takes my breath away.

And yet many people would say, "You are only a working woman earning your daily bread. Why should you be so happy?"

Perhaps it's just the happiness that comes from health and loving my work and friends.

You can all be happy like that if you do your work cheerfully and take more pleasure in yourselves.

Make up your minds to be cheerful. Half the battle lies in the desire.

# *Expert Advice on Health and Beauty*

BY THE PROFESSOR

BE have among us a good many everyday causes of headache, depending on digestion. One very little understood, generally caused by changes in the blood, but partly also by the nervous influences transmitted from the organs of digestive organs.

Many seem to think that after a long course of self-indulgence the doctor can wipe away all the effects of their past errors, but it cannot be too widely known that there is no such thing as an ineffectual solution. Abuse of alcohol produces a headache much in the same way as excessive indulgence of food.

Other headaches in this category are the bilious ones from the use of food which is too stimulating.

Also to be included among the headaches caused by noxious substances circulating in the blood are those due to bad air. The simplest cause of such is imperfect ventilation, by which too much carbonic acid is present in the air.

Headaches having their origin in a changed condition of the blood, that caused by anemia or an insufficiency of the blood is very commonly met with, especially among young persons before eighteen and twenty years of age.

### FOR RED NOSE

DEAR PROFESSOR:

Kindly advise me if there is anything doing for red noses. Mine will sometimes for an hour or two during the day be dark red and then again it will be all right. I am sure that it does not come from indigestion.

THOMAS.

DO you take anything intoxicating? Forgive the question, but there are different causes for the red nose, and as you being a man are not supposed to wear tight clothing, the reason must be other than that. Your circulation is poor for the extremities, and if you cannot wake it up yourself you had better ask the advice of a physician. The following lotion will allay the redness, but do not stop hunting for the cause: One-half dram of lethyol ointment, one ounce of cold cream and two drops bitter oil of almonds. Bathe the nose night and morning with this.

### TO BLEACH THE HAIR

DEAR PROFESSOR:

Will you please tell me how to bleach my hair a very light blonde? It is now naturally a light red, but I would like to have it a very light blonde.

GRACE.

PEROXIDE is the bleach for blond hair, but not your hair a light red to start with the result would be a sickly yellow without any character of beauty. Better let it alone, or if you wish to get the golden tint pronounced in it, use a little lemon juice and a pinch of tartar in the water in which you shampoo it. Keep it in the sun and well aerated and it will look much better than if you tried to bleach it.

# *Signs of the Zodiac Tell Your Character*

HERE is a table that shows the various dispositions allotted to people born under the different signs of the Zodiac:

Aries (March 21 to April 19)—Strongly sympathetic, pleasure loving; inclined to gamble.

Taurus (April 19 to May 20)—Obstinate, strongwilled, somewhat jealous; love of literature would make indifferent husband or wife.

Gemini (May 20 to June 21)—Never satisfied, inconstant, fond of change; fickle.

Cancer (June 21 to July 22)—Strong domestic instincts, lover of home and family; fond of children; fruitful.

Leo (July 22 to August 22)—Intellectual, thoughtful, a dreamer; generally poor in health.

Virgo (August 22 to September 23)—High artistic sense, musical, an idealist; fond of travel.

Libra (September 23 to October 23)—Lover of excitement and travel; industrious, energetic; poor health.

Scorpio (October 23 to November 22)—Desire to rule; passionate, violent, even as far as murder.

Sagittarius (November 22 to December 21)—Chastity in women, strength in men; a lover.

Capricorn (December 21 to January 20)—Ambitious, generally speculative.

Aquarius (January 20 to February 19)—Quick witted, revolutionist; quiet and loving.

Pisces (February 19 to March 21)—Severe, gloomy; lack of self-confidence.

# GOOD OUTFIT FOR RAINY DAYS

MUCH attention is being paid to a rainy day outfit. Coats, especially, can be made very attractive when trimmed with buttons, piping, braid, tassels and galalith. The person who chooses brown for such an outfit may have shoes, rubbers and cloth uppers which protect her ankles from the rain, umbrella, wristbag and gloves all to match. Her hat should be of rough brown burlap, pipeclay or leather, tassels and fur collar a still linen one with laundry finish, and a heavy brown silk veil.


# TOMORROW'S BEST BARGAINS
## IN BOSTON'S BIG STORES

**Girls' school dresses, in handsome** plaids and black and white checks, will sell at 98c each. Many of these dresses are regular $2.98 dresses, prettily made and trimmed with buttons and pipings of contrasting colors.

**James A. Houston Co. will place on** sale to-morrow a manish line of men's $3.50 night gowns for $1.89. These gowns are made of fine muslin, with high or low neck, long or short sleeves. Some have beach collars, others military yokes and others have yokes of Hamburg and lace insertion. There are only 75 of them in all.

**Since ostrich feathers are to be** quite the thing for trimming Winter hats, women will be delighted with the bargains in these at Houghton & Dutton Co's. There will be on sale to-morrow regular 50-cent feathers for 25 cents. They are in all the fashionable colors and shades.

**Sample strips of embroidery edging** and insertion, which is worth from 20 to 30 cents a yard, will be reduced for to-morrow to 10 and 15 cents.

**An unusually good bargain** will be found at Gilchrist Co's, where they are offering, for to-morrow only, Bell's antiseptic tooth powder for 5 cents a can, reduced from 19 cents.

**At Butler's to-morrow you will find** good values in children's fleeced lined underwear, vests and pants. They are reduced from 29 cents each to 21 cents for one day.

**At MacDonnell's Tremont Temple** store, Friday morning, there will be on sale a lot of children's mittens, reaching at 3 cents a neck length. It comes in 3 patterns, regularly sold at 25 cents a yard.

**Bargains in Dresden ribbons of** exquisite designs and colorings will be found at R. H. White Company's to-morrow. Four and five-inch ribbon, in most values, will be reduced to 29 cents; six and seven-inch ribbon, 49 cent value, will be sold to-morrow at 39 cents; and eight-inch ribbon, 98 cent and $1.25 values, will be sold at 79 cents. These ribbons are suitable for hair ribbons and sashes and are good for fancy work.

**A. Shuman Co. will offer for to-**morrow morning's $1.50 cheviot and madras shirt waists at 98 cents.

**Children's wash dresses, made of** the best quality "Red Seal" ginghams, 39 inches, will sell at Conrad Co.'s to-morrow for $1.50. These little dresses are made with high neck and three-quarter sleeves. The skirt is the deep plaited kind with a four-inch hem.

**Plummer's will reduce for to-mor-**row a lot of covert cloth coats, from $12.50 and $15 to $7.50. They are short, tight fitting, strictly tailored coats and are well lined throughout.


# THREE NEW FALL HATS

*The top hat is of peacock green, with plumes to match. The middle hat is in two shades of purple, made entirely of silk or faille. The last hat has trimmings of lace and fur, in shades of brown.*

# THE TURN OF THE BALANCE

## *A Thrilling Romance of American Life---By Brand Whitlock*

CHAPTER XIV.—Continued.

Copyright, 1907, by American Journal-Examiner.

"DON'T you want to go in the park and see the food There's lots of funny animals here."

The little boy with the curly head and the young man pointed with his little cane down one of the gravel walks that wound among the trees. Gusta looked at the street-car people—young couples, women with children, and groups of young men, sauntering that way. Then she looked at the street cars, loaded heavily, with passengers clinging to the running boards; she was expected to go, but it was growing late. "No, thanks," she said. "I must be going home now."

"Are you going to walk or take the car?" asked the young man.

"I'll walk, I guess," she said; and then, lest he think she had no car fare, she added: "The cars are so crowded."

She started then, and was surprised when the young man naturally walked along by her side, swinging his cane and talking idly to her.

At first she was at a loss whether to let him walk with her or not; she had a natural fear, a modesty, for those she respected, but she did not know just how to dismiss him.

She kept her face averted and her eyes cast down, and when her fears had subsided a little, she glanced at him occasionally; she saw that he was good looking, and she wondered him very well dressed.

He had a gold watch chain, and when she asked him what time it was he promptly drew out a watch.

Their conversation, from being at the first rather constrained, soon became general, and before they had gone far Gusta learned that the young man's name was Charlie Peltzer, that he was a plumber, and that sometimes he made as much as a week.

By the time they parted at the corner near Gusta's home they felt very well acquainted and had agreed to meet again.

After he had gone Gusta felt the possibility of compromising her, he had done her a wrong.

She went about in a dream, thinking of Peltzer all the time, and of the wonderful thing that had brought all this happiness into her life.

Gusta had not, however, as yet allowed Peltzer to go home with her; he went within half a block of the house and then, in the shadow, they took their long farewell.

But Peltzer was growing more masterful; each night he insisted more and more, and at last one night he clung to her, bending over her, looking into her blue eyes, his lips almost on hers, and before they were aware they were at her door.

Gusta was aroused by Crowley's voice. Crowley was there with her father, telling him again the one incident of his official career that had distinguished him for a place in the columns of the newspapers. He was just at the climax of the thrilling incident, and they heard his voice ring out:

"Then Koerner saw Gusta, and, forgetting for a moment, tried to rise to his feet, then dropped back again.

"Who's dat feller wit' you, huh? Who's dat now?" he demanded.

"Aw, tut, tut, man," said Crowley. "Since all the girl means no harm at all—at the land, he's a likely man. Shure now, Mishter Koerner, must ye be heard on them—they're that young now! An' 'tis the wedding over her, looking into her blue eyes, his lips almost on hers, and before they were aware they were at her door.

Gusta was aroused by Crowley's voice. Crowley was there with her father, telling him again the one incident of his official career that had distinguished him for a place in the columns of the newspapers. He was just at the climax of the thrilling incident, and they heard his voice ring out:

# LIBERALS HEAR PLEA TO HONOR JOHN CALVIN

## Swiss Professor Asks Aid in Erecting Memorial to Great Reformer.

At the fifth session of the International Congress of Religious Liberals to-day in Sanders Theatre, Harvard College, an appeal for assistance in erecting a monument at Geneva, Switzerland, to John Calvin, the great religious reformer, was made by Professor Edouard Montet, dean of the faculty of theology in the University of Geneva. Hon. John D. Long presided.

After praising the great sixteenth century reformer Professor Montet said that a movement is now under way to erect a monument to his memory at Geneva in 1909, the fourth centenary of Calvin's birth and the 350th anniversary of the founding of his academy.

**"Influence World-Wide."**

In part Professor Montet said:

"We desire to invest this event with an international character worthy of it. Politically, socially and religiously, his pugnative and invigorating spirit has breathed through Europe and America, and modern democracies are all, in one way or another, inheritors of his genius.

"The central figure of the monument will, of course, be that of Calvin himself. Around this central figure will be grouped his principal collaborators, Farel, Beza, Knox, etc., and these again will be surrounded by the figures of great Calvinistic statesmen, such as William the Silent, Cromwell, Coligny, and others of the great Puritans of New England and others—all men who were inspired by the spirit of the reformer and had something of his indomitable will.

Another address was made by Professor Otto Pfleiderer of Berlin on "The Tendency of Positive Religions to Universal Religion," followed by an illustrated description of Harvard University by Professor Francis G. Peabody, which greatly pleased the delegates.

**Delegates at Lunch.**

The foreign guests and delegates were entertained at lunch at the Harvard Union, while the American delegates took lunch in the parish house of the First Parish in Cambridge.

During the afternoon the delegates are to visit the University grounds, buildings and museums and to-night will be shown the landmarks of Cambridge. Many are to visit Auburn Cemetery to view the graves of great liberal leaders buried there.

To-morrow night a banquet will be tendered to-night given by the Unitarian Club of Boston, as wales to Samuel M. Crothers will preside. To-morrow there will be an excursion to Plymouth.

# HARD-WORKING SINGERS GIVE OPERA EACH WEEK

**By M. B. Field.**

The management of the Castle Square Theatre is doing a piece of work for which the whole city owes it thanks.

Nowhere else in New England has a Winter of operas—of good opera—been so generously provided for as here; nowhere else can an entire family spend a more delightful and thoroughly worth-while evening for a smaller sum than in this pleasant theatre.

Each week the company of hard-working actor-singers produces an opera. This means mornings and nights of strenuous preparation.

There is no idling. They are in earnest. Consequently, in spite of frazzled edges on first nights, the performances are singularly smooth and satisfactory.

It is a truly remarkable thing to find such a combination of excellent acting and more than passable singing in the same persons.

*Mr. Henry Taylor as the Irish and Miss Fitzu run Burning as Maddelene.*

*Miss Blanche Edwards as Gilda.*

The principal players in the company have earned their way to public approval by severe, honest and faithful labor. The public has not been slow to see the spirit of these performers.

The example of Miss Lane and Mr. Murray are in point. They are prime favorites with hundreds. Their presence on the stage lifts a performance from mediocrity to the good will that the audience feels towards them.

Miss Le Baron, with her fine, clear, splendid voice, always enhances the artistic value of every performance in which she takes part.

A newcomer, Forrest Huff, has added to the company much dramatic power.

His hunchback impersonation this week is good. With such artists in a company, making no claim other than what is due to conscientious work, it is easy to see why success should be theirs.

Something might be said about other members of the company, but this is not a dramatic or musical review; it is an appreciation, shared by many hundreds, of the fine work done by the Castle Square management.

Of course, there will have to be much harder effort on the part of the majority of the company before the performances are all that they can be. Too many of the singers swallow their words. Ventriloquists can be better understood.

No doubt more experience will correct such sins as trilling with the pitch, moving out of rhythm and poverty of gesture. These cannot have overmuch weight.

Manager Masson is doing very well indeed. He is building up an institution of which the city need not feel ashamed.

*Mr. Forrest Huff as Rigoletti.*

# MILK TRUST MAY INCREASE LOWELL PRICE

## Boston Contractor Makes Bid for Supply of Farmers at Westford.

## OFFERS 40 CENTS A CAN

LOWELL, Sept. 26—Apparently not satisfied with boosting the price of milk in Boston and vicinity to an exorbitant figure, the Milk Trust is going into new territory, to tempt milk raisers with such offers as will mean a jump in the price to consumers in other cities.

Westford, whose farmers send 600 cans of milk into Lowell every day, is offered for each 8½ quart can, is considering the offer of a Boston man, who wishes to pay 40 cents a can for the same 600 cans every day for six months.

"Rather do business with Lowell," say the farmers of Westford, "and if Lowell will only meet the Boston bid we shall not shift customers."

The fifty milk producers of Westford held a mass meeting last night. Frank C. Wilson presided. H. B. Reed acting as secretary. None of those in attendance would reveal the name of the Boston milk tractor who makes the forty-cent offer. Some of them admitted their inability to do so. It is believed that the name is known at present to only one milk dealer who is getting an option.

The situation is serious to Lowell whose heads of families are already struggling under the increased cost of living. C. William J. Bardwell, head contractor who supplies most of the trade in Lowell, is not surprised in the least by the bid. He will meet the trust encroachment on his territory.

## HARRIMAN GAINS AFTER OPERATION

NEW YORK, Sept. 26.—Though outsiders are not yet permitted to see him, friends of E. H. Harriman say the Wall street wizard is doing well following the minor operation to which he submitted at his home Monday yesterday. He is expected back at his office in the course of a week.

## $10,000 REWARD FOR SAVING WOMAN'S LIFE

KENDAL, Wis., Sept. 26—John Frank Ilg, a Northwestern engineer, running between here and Sparta, has received a check for $10,000 with a promise of an other for saving the life of a woman in Devil's Lake a few weeks ago. The woman's name was Miss Jenkins, sister-in-law of William Peterson, a wealthy Chicago man.

# SCHOONER HIT LIGHTSHIP; IS NOW ON BEACH

## Hole in Side of Vessel Is Caused by Collision at Pollock Rip.

## REACHES LAND IN TIME

CHATHAM, Sept. 26.—Beached on Lighthouse Point to avoid sinking after a collision at daybreak with the Pollock Rip lightship, the three-masted schooner Edward R. Baird, Jr., of Sullivan, Me., lies here high and dry, but with a bad hole in her starboard side. The Baird was on her way from Maine to New York loaded with paving blocks. In thick weather she ran into the lightship early today. Captain Bennett, finding that the schooner was filling, raced her over the twelve miles of sea to the beach at Lighthouse Point.

The lightship sustained no damage. The Baird had on board, in addition to her crew of six, two sailors of the Gloucester fisherman Selma—John Williams and Fred Decker of Gloucester. They were picked up in a dory Monday three miles off Matinicus. The Gloucester sailors had been adrift three days, having become lost from their schooner in a fog.

# 100 TRACTION VICTIMS DAILY

NEW YORK, Sept. 26.—During the last two months of the administration, the Public Service Commission reported yesterday, 5,688 persons were killed or injured in the accidents of all of the transportation companies in the five boroughs of the city.

At this rate more than 33,000 persons, or an average of 100 a day, are injured annually by the traction companies in New York City. Forty-two were killed in July and August, and 150 others sustained serious injuries which will mark them for life.

At this rate, for twelve months, the total number of deaths would average about 250, and the total number of those seriously injured would reach 1,500. This is the first time in the history of the city that accurate statistics of accidents on the transportation lines have been made public.

# TRIES TO DIE BY GAS; SAVED

Albert Brown, a widower, aged fifty-four years, at the City Hospital this morning, recovering from an attempt to end his life by gas asphyxiation at his home, No. 54 Magnolia avenue, Roxbury. The police rescued him in the nick of time by breaking down the door to his room when the odor of gas was noted. Brown used a long rubber tube, attached to a gas jet. He will recover.

## GIRL BADLY HURT IN FALL OFF CAR

Miss Grace Gallagher, seventeen years old, of No. 58 Lewis street, Roxbury, was severely hurt by falling from an electric car near the Revere Beach boulevard. Her head struck the pavement and she is at the Widden Memorial Hospital, suffering from concussion of the brain.

# LURED BOYS FROM HOME

PHILADELPHIA, Sept. 26.—With the arrest of Edward DeFoe, a seventeen-year-old boy, whose head is absolutely hairless, but who has a wonderful collection of wigs, the police believe they have apprehended the person who has been responsible for the disappearance of a score of boys from the neighborhood of Fifteenth and Snyder streets recently.

Young DeFoe, it is alleged, was employed to get boys to work in the linen mills of New Jersey. Ever since the public schools opened, DeFoe, each day wearing a different wig, has appeared about the school buildings and offered inducements for boys to run away. The police have been puzzled over the disappearance, but young DeFoe, in a confession he made, cleared up the mystery.


AMUSEMENTS. AMUSEMENTS.

ALL THE WAY BY WATER
METROPOLITAN STEAMSHIP COMPANY
BOSTON AND NEW YORK
New Express Triple-Screw Turbine Steel Steamships

PASSENGER SERVICE.

An Entirely New Service; Route via the Atlantic Ocean and Long Island Sound; Fastest and Most Luxurious Steamships in America; Leave BOSTON, from South Side India Wharf, 6 P. M., Due New York 8 o'clock Following Morning. Leave Sundays; Same Schedule in Opposite Direction; Leave New York from Pier 36, North River; Make Daintily Furnished Staterooms with Bath; Lounging, Reading and Writing Rooms; Meals a la Carte.

Ticket Offices, 306 Washington, cor. Milk; 332 Washington, cor. Summer; 3rd floor, Tremont Building, Tremont and Boylston sts.; also at India Wharf. Telephone 1840 Fort Hill.

EXPRESS SERVICE FOR FREIGHT AND AUTOMOBILES.

KEITH'S
House Opens 1:30 P. M.
Seats Reserved (Except 25¢ Balcony) On Sale One Week in Advance.
Phone Orders Held Until 2 and 7:30.
The Best Vaudeville—In the Past, at Present and in the Future"
BURR McINTOSH
Illustrating an Interesting Incident of the Recent War in the Philippines.
WALTER C. KELLY
The Virginia Judge—A Character Delineation of Rare Excellence.
"ROBINSON CRUSOE'S ISLE"
Vaudeville's Most Spectacular Production
CHRISTINE LA BARRAQUE
A Phenomenal Vocalist
ALMONT AND DUMONT
Versatile Instrumentalists
FOUR BALTUS
Extraordinary Athletes
DARRAS BROTHERS
European Equilibrists
REIFF BROTHERS
Comedy Cyclists
GRIFF
Jocose Juggler
AND OTHERS

MAJESTIC MAT. SAT. TONIGHT AT 8
DAVID BELASCO PRESENTS
BLANCHE BATES
In His Play of California, THE Girl of the Golden West
ALL STAR CONCERT SUNDAY

GLOBE Mat. Sat. 25-50 Evgs. 25-35-50-75
Do You Want To See The Best Show In Town? "Why Don't I?"
The Funny Comedian That Point on the Stage is
NAT M. WILLS
Direct from Weber's Comedy
"A LUCKY DOG"
GIRLS—TUNES—LAUGHS
HEAR YE, P. O. E., OH! GEE, Twill Reach Ye All in Time.
Mon. Mat. Bills B. Van Conners Sunday Eve.

BOSTON THEATRE
LINDSAY MORISON, Manager
THIS WEEK ONLY: THE COMEDY DRAMA
"RAFFLES"
The Best Stock Company in America
MATS. 25c. EVENINGS 25c, 50c, 75c.
Gallery 15c.
Sept. 30, "GRAUSTARK" FIRST TIME IN BOSTON

COLONIAL THEATRE
WRIGHT
LORIMER
THE QUICKSANDS
By Annie Nichols and Robert De Graves.
Mon., Sept. 30—Politics of 1907

ORPHEUM
VOLTA The Electric Shovel
EDWARDS, DAVIS & CO.
In "The Unmasking"
Edward Clark and Nanon Wallace, W. H. Dillon, Paul La Croix, Quinlan & Mack, With A Hassan
MATS., CHOICE SEATS, 15c, 25c. EVE., 15c to 75c.

BOWDOIN SQUARE THEATRE
Every afternoon at 1:30. Every evening at 7:30. Before the regular performance and between the acts an exhibition of the best moving pictures in Boston. Followed by the drama.
SHADOW BEHIND THE THRONE
Next week—A Man's Broken Promise.

GRAND OPERA HOUSE
Mat. and Sat. Nights, 25c. Every afternoon at 2; Sat., 2:30, 3:00, 3:30, 4:00, 4:30. Evenings at 7:30 and 8:15. Sat. at 7:30 and 8:15. Mats. 15c and 25c. Evenings, 25c, 50c, 75c, $1.00.
A Play All Should See
Thro' Death Valley
Includes Sioux Indians
Next Week—JAS. J. CORBETT

HOWARD
"Across Girls," a swift burlesque bunch of fluffy ruffles with shapely figures, pretty faces and sweet voices. You'll fall quick. Always something doing from 1 to 11.
Smoking Allowed.

TREMONT Matinees Every Day
"This particular kind of vaudeville is like the table d' hote of a good club. KLAW AND ERLANGER and the Tremont have a good chef."—The Tribune.
GO TODAY and Every Other Day and See:
Mr. and Mrs. Jerry J. Cohan, Six Musical Cuttys, Billy Van, Burton & Brooks, Woodward's Seals, Foresto and His Dog, Three Yoscarys, Animated Pictures and Arthur Prince.
Sunday Concerts Begin Sept. 29.

AMERICAN LEAGUE
Huntington Avenue
TODAY at 3:00
DETROIT
Friday, Ladies' Day
CARS AT PARK STREET SUBWAY
Prices 1.00, 75c, 50c, 25c
WRIGHT & DITSON'S, 344 Washington Street. HERRICK'S, Copley Square.

COLUMBIA
KENTUCKY BELLES
WITH SHEPPARD CAMP
MAE TAYLOR'S
Budget of Songs are the most catchy of the season.
Daily Mats. Smoking Allowed
Good Orchestra Seat 25c.

CastleSq Tel. Tremont 5 Branch Box Office 15 Winter St.
Mats. Tues. Wed. and Sat. at 2
Evenings at 8
Verdi's Grand Opera
RIGOLETTO
Prices $1.00, 75c, 50c, 25c, 15c.
Sept. 30—THE GRAND DUCHESS

HOLLIS ST. THEATRE
Evenings at 8. Farewell Mat. Sat. at 2.
FRANK LAST WEEK
DANIELS
And His BEAUTY CHORUS
IN "THE TATTOOED MAN"
Next Week—Grace George in "DIVORCONS."

PARK THEATRE
Evenings at 8. Mats. Wed. and Sat. at 2.
LAST NINE NIGHTS
CHARLES FROHMAN Presents
WILLIAM COLLIER
In the Farce Comedy
Caught in the Rain

HUB ...THEATRE...
Washington and Dover Sts.
Miles Grant, Moving Pictures and Illustrated Songs
ENTIRE CHANGE IN PROGRAM OF PICTURES TODAY
Continuous Hour Shows 1 to 11 P. M.
LADIES' ORCHESTRA
Orchestra Seats, 10c. Family Circle, 5c.

PALACE
Jersey Lilies Burlesquers
And
Continuous Vaudeville
Show Going On All the Time
12:30 to 10:30 P. M.

LYCEUM CRACKER-JACKS
Daily 2:15 and 8 P. M.
Orchestra Seat 25c. Tel. Oa. 39.


# WIFE SUES FOR NON-SUPPORT; BROKER LOSES

## Court Orders Blanchard to Pay $8 Weekly Despite His Denials.

Charles F. Blanchard, a commission broker, with an office in the Board of Trade building, appeared in the Dorchester Police Court to-day charged with the non-support of his wife and son, and was ordered to pay $8 weekly.

Mrs. Bessie A. Blanchard told Associate Justice Lewis M. Clark that her husband had given her but $8 in three months. The husband entered a general denial. He said that up to two months ago he had given his wife $8 every week. Then he offered to take the boy and give her $5 per week, but she refused. Then he stopped paying her a weekly sum.

"If the boy continues to live with his mother," said Blanchard to the court, "I will venture to say that the last I see here in this court before another year is over."

This statement caused the court to ask the son, Charles Blanchard, who is twenty years of age, whether he wanted to go with his father. The lad emphatically replied "No."

The case was continued until October 22, and Blanchard was ordered to pay his wife $8 weekly.

# NEWS OF THE THEATRES

The orchestra has been placed under the stage at almost every performance of "The Girl of the Golden West" at the Majestic this week. Blanche Bates is even more popular this second time she was last.

Nat M. Wills is a living example of the power of personal magnetism. Unless he just oozes out of him, especially in his new musical play, "A Lucky Dog," which he is giving this week at the Globe.

All the scenes of "The Shadow Behind the Throne" at the Bowdoin Square Theatre are laid in China and depict vividly the conditions there during the Boxer uprising. Clayton Legge and Jane Stuart head the cast.

Lindsay Morison, manager of the Boston Theatre, certainly has nerve. It takes nerve for a stock company to produce such big plays as "Raffles" and "Graustark," but when he sells out nearly every night it makes one guess wisely in gauging popular taste.

Wright Lorimer made a bold stroke when he decided to abandon the "Shepherd King" and make his fame as a straight actor of strong roles in "The Quicksands" he proves that he is entitled to rank as a star. He is filling the Colonial Theatre nightly.

Grand opera is always popular at the Castle Square and never was it more to the liking of the patrons than this week, when Verdi's masterpiece, "Rigoletto," is being finely sung.

"The Avenue Girls" and a long list of high-class attractions, especially in the Howard's own vaudeville bill, are to be seen this week at the Howard.

It is amateur night to-morrow at the Columbia. Sheppard Camp, Andy McLeod, the Melvin Brothers and Mae Taylor, in the Kentucky Belles company, are there this week.

Lovers of high class instrumental music ought to go to the Tremont this week and hear the Six Musical Cuttys. Gus Elen, the "funny different" comedian comes there next week.

There is something new in stage realism. The climax in Bee Ho Gray's play, "The Death Valley" at the Grand Opera House has a new thing. It is a den of snakes, and the hero is rescued just in time to escape their fangs.

Travers, who lifts thousands of pounds with his teeth, is high card at Austin & Stone's Museum this week. The Mirielli Male have a new lot of songs and dances, and the vaudeville show presents new faces.

A genuine Loudonian act is that of Grif, the jocose juggler, at Keith's this week. He is "just over," and there is a breeziness about him that is mightily interesting. He is only one of a big comedy bill.

Velin, the electricity deifier, has thousands sitting in open-mouthed wonder by his remarkable act at the Orpheum, where he also flashes pictures of faces on pass through him, and does many amazing stunts.

"Nature in Marble Halls," in real artists' models posing as the statues, is one of the features of the "Cracker Jacks" show at the Lyceum this week. Bob Van Osten is the head of the comedians. As Terplinski said:

William Collier's second week at the Park in "Caught in the Rain" shows just how much Boston thinks of this clever comedian. He is funnier and better every performance. The farce is clean, snappy and the best he has ever appeared in. He helped write it.

Frank Daniels is nearing the end of his stay at the Hollis. Only a few more days Khayam and all the Persian maidens must go onward. "The Tattooed Man" is proving immensely popular.

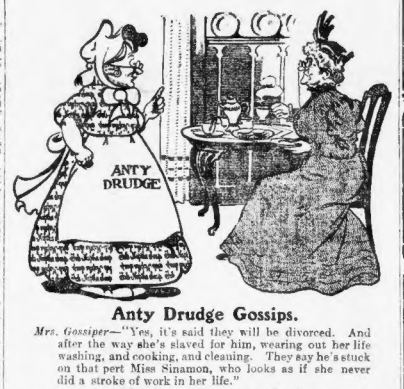


## Anty Drudge Gossips.

*Mrs. Gossiper*—"Yes, it's said they will be divorced. And after the way she's slaved for him, wearing out her life washing, and cooking, and cleaning. They say he's stuck on that pert Miss Sinamon, who looks as if she never did a stroke of work in her life."

*Anty Drudge*—"Oh, but she does work! She does as much washing and cleaning as Mrs. Neverrest, but she does it with Fels-Naptha, and doesn't wear herself out. If Mrs. Neverrest had used Fels-Naptha in her washing and cleaning, she would still be as pretty and fresh as ever, and wouldn't have lost her husband's love."


Does housecleaning mean to you a blistering fire in the kitchen and half-scalded hands? Why not try the modern way—the Fels-Naptha way?

Fels-Naptha soap, in cold or lukewarm water, will make your house spick and span. It will dissolve the smoke, grease and dirt on your windows without scouring—polishing them at the same time.

It will brighten paint or varnish on woodwork; freshen up the colors in oilcloth or linoleum; whiten natural wood floors. It is the ideal soap to clean rugs or curtains, as it removes grease spots and dirt of all kinds without harming the colors.

Fels-Naptha will do your housecleaning better in cold or lukewarm water than any other soap will in hot water. You avoid the necessity for a hot fire, and your hands don't become red and rough from constantly dipping them in hot water.

Then Fels-Naptha is a disinfectant and insecticide. Neither germs nor insects will infest a place where the cleaning is regularly done with Fels-Naptha.

Follow the easy directions on the red and green wrapper.


# MANY IN PERIL ON WILD TRAIN

NEW YORK, Sept. 26.—While Henry Robertson, engineer of the "Nyack flier," on the Erie Railroad, lay senseless on the floor of his cab, with a fractured skull, the locomotive, unguided by any hand at the throttle, rushed on to the Jersey City terminal at the terrific speed of a mile a minute, threatening with destruction the people in the passenger coaches, who were unconscious of the terrible danger.

Not a person on the entire train had seen the engineer put his head out of the cab window, and no one saw the crushing impact of the unfortunate man's head with a telegraph pole.

As the train took a sharp curve without the slightest slackening of speed the fireman, Andrew Perrine, thought that something must be wrong.

## MAJOR DREYFUS, ILL, QUITS FRENCH ARMY

PARIS, Sept. 26.—The retirement from the army of Major Alfred Dreyfus has been gazetted in the form of the nomination of an officer to the rank of major, that of commander of artillery at St. Denis. The reason for his retirement is given as ill health.

## WANT BERRY FOR DISTRICT ATTORNEY

At a meeting of the Republican county delegates of Ward 20, held yesterday afternoon at Lee ward committee rooms, No. 27 Hancock court, the delegation, thirty in number, pledged its entire strength to the candidacy of John K. Berry for District Attorney.


SWAMP-ROOT is not recommended for everything, but if you have kidney, liver or bladder trouble it will be found just the remedy you need. At druggists in fifty cent and dollar sizes. You may have a sample bottle of this wonderful new discovery by mail free, also pamphlet telling all about it.
Address Dr. Kilmer & Co., Binghamton, N.Y.


# $90,000 PLANT SHRINKS TO $2

PROVIDENCE, Sept. 26.—The fear that the assets of the defunct Home Realty Company will shrink to nothing before the process of settling up the owners affairs is completed was by no means lessened when the Home Crest plant, to which the company's equity was decided as being worth $90,000, was sold under the hammer for $2.

Another sensation was caused by the sale, when it was discovered that instead of a mortgage for $35,000 on the tract, as reported by the company's officers to the creditors' committee, the incumbrance was in reality nearly $12,000 more than that.

## LUSITANIA MAKES 525 MILES.

ON BOARD STEAMER LUSITANIA, Sept. 26.—Cape Race, N. F., 11 a. m.—The last 24 hours, ending at noon yesterday, at which time the daily reckoning is made, the steamer has maintained a speed of 22.06 knots an hour. The day's run was 525.

# SHOT IN FACE BY HIS FRIEND

BROCKTON, Sept. 26.—His head and arm peppered with birdshot from a gun which accidentally exploded in the hands of a friend, Carlton S. Beal, former city marshal of Brockton, is confined to his home at No. 22 Belmont street. Twenty-two shot, according to his physicians, are lodged in the marshal's face and arm. Mr. Beal refuses to tell much of the accident other than to say a friend who was with him in his house was inspecting a double barreled shotgun which he didn't know was loaded and accidentally set it off while the muzzle was pointing directly at him.

## N. H. TO CUT DIRECTORATE.

NEW HAVEN, Sept. 26.—Notices have been issued by the New York, New Haven and Hartford Railroad Company setting the annual meeting of stockholders for October 18, when the directorate will be cut from twenty-five to twenty-two members.


WE TRUST THE PEOPLE
W. P. B. BROOKS & CO.
147-149 HANOVER STREET

UNDERPRICED home-builders, whose aid you may invoke at any hour is the creation of a cozy home at a moderate price and on peerless terms of credit.

DON'T WAIT
UNTIL YOU HAVE THE MONEY TO SPARE

| WEEK END SPECIALS | Value | Our Price |
|---|---|---|
| WHITE IRON BEDS | $4.00 | $2.98 |
| COMBINATION MATTRESSES | $7.50 | $4.95 |
| PURE FEATHER PILLOWS | $4.00 | $2.95 |
| OAK DRESSERS | $14.50 | $11.75 |
| RANGE AND HIGH SHELF | $37.50 | $19.75 |
| PARLOR SETS | $45.00 | $39.75 |

OPEN SATURDAY EVENINGS

HALL TREES 8, 9.95, 11, Up to 30.00

CHIFFONIERS 4.95, 7, 9.75 Up to 35.00

WHOLE WORLD OF **SPORTS** COVERED FOR THE **BOSTON AMERICAN** BY ITS CORPS OF **EXPERTS**

# LAST GAME OF SEASON WITH DETROIT TODAY

### AMERICAN LEAGUE RACE.
By W. F. KIRK.

*The shades of night were falling fast,*
*When through the Windy City passed*
*A youth, who scored above his head*
*A silken flag, whose letters read:*
*"Chicago."*

*The shades of night were falling slow,*
*When Connie Mack was seen to go*
*Through many a street, past many a*
*"square,"*
*Waving this pennant in the air:*
*"Philadelphia!"*

*The shades of night were falling still,*
*When o'er a high Ohio hill*
*A French Canadian hoofed his way,*
*Bearing a banner made to say:*
*"Cleveland!"*

*The shades of night were falling plum—*
*You see, they had been going some—*
*When Jennings marched through Michigan,*
*Bearing a painted strip, which ran:*
*"Detroit!"*

*The morning that the race was o'er*
*Three of these men lay on the floor.*
*The fourth, with mien of perfect bliss,*
*Waved high a flag that read like this:*
*"———"*

### BATTING ORDER.

| DETROIT. | BOSTON. |
|---|---|
| Jones, l.f. | Sullivan, c.f. |
| Schaefer, 3b. | Lord, 3b. |
| Crawford, c.f. | Chadbourne, i.f. |
| Cobb, r.f. | Livingston, r.f. |
| Rossman, 1b. | Unglaub, 1b. |
| Downs, 2b. | Morris, 2b. |
| Payne, c. | Wagner, s.s. |
| O'Leary, s.s. | Criger, c. |
| Mullin, p. | Morgan, p. |

It's tea is to the Tigers to-day, and now the Pilgrims make the ceremony a happy one for the home fans by breaking that the streak of defeats.

The Tigers nearly got the harpoon yesterday and will die hard to-day on the last stand, because, as they can't afford to let up if they want to hold the Athletics from walking away from them.

A clean-up by the Naps, and then another by the Tigers, will not be relished by the dolls of Detroit, but it is now up to there was no help for taking the medicine. If the Tigers get over the scare they got yesterday they will be worse customers to-day and hard to handle. With the infusion of the new blood which appeared good on the first occasion of its installation there may be better things in store from Mentor's martial rulers.

### Who Will Face Tigers?

Morgan may get the call for the box work in the window with the Tigers, and he is about due to win a game. He was showing well against the Naps, but his support slumped. Mentore seems partial to his experienced twirlers and both Glaze and Pruett in check. Jennings preferred to try his southpaw Killian against the bunch of left-handers yesterday and had Mullin over till late afternoon, this star, Donovan, left for Philadelphia last night to get on the scene of the biggest conflict of the year early. He will be out in Friday and Monday against the disputers of the pennant.

### AMERICAN LEAGUE.
HOW THE CLUBS STAND.

| | Won. | Lost. | P.C. |
|---|---|---|---|
| Philadelphia | 82 | 54 | .603 |
| Detroit | 87 | 59 | .596 |
| Chicago | 84 | 59 | .587 |
| Cleveland | 81 | 60 | .574 |
| Boston | 77 | 65 | .542 |
| St. Louis | 38 | 97 | .281 |
| Washington | 43 | 103 | .295 |

### GAMES TO-DAY.
Detroit at Boston.
Cleveland at New York.
St. Louis at Washington.
Chicago at Philadelphia.

### GAMES YESTERDAY.
Detroit, 4; Boston, 3 (ten innings).
Cleveland, 5; New York, 3.
Philadelphia, 3; Chicago, 0.
Washington, 4; St. Louis, 1.

## *Between the Innings.*

A crazier bunch of Tigers never whooped it up harder after such a victory.

It looked like a circus for Mentore's trailers till the batting session commenced in the last acts.

Georgie Winter went along finely for seven innings, when he began to lose the direction of the plate and passed three in the last trio of innings. Two of them scored.

O'Leary turned the tide for the Tigers when he socked out a double along right right base line in the ninth and brought in the run.

Crazy Schmidt is rightly named. He acted like a fit subject for Dr. Bowe by his antics on the coaching line.

The new players, Jones and Chadbourne, made a good impression and did not get lost at the bat. The former had little to do but a boy sit down.

*The Pugilistic Oliver Twist---By Tad*

## *Boshter Bill's Chance to Quit the Quince Club*

# SQUIRES MAY GRADUATE

BY TAD.

"Boshter Bill" Squires will have a chance to startle the world again at Colma next Saturday. He is to meet Jack "Twin" Sullivan in a twenty-round bout.

This Sullivan person you will remember as one of the famous twins, Jack and Mike. The latter's a welterweight, while the former is a heavy, and quite a fast one at that. They are the boys with the science across the slam. Neither possesses the Sutherland sisters a bit, both being rather shy of the pompadour stuff and wearing their hair a la Fitzsimmons.

In Sullivan the Australian will meet a man who will give him a good tryout. Squires has beaten Tommy Burns and Mike Schreck, and has drawn battles with both Jack O'Brien and Kid McCoy. This affair with McCoy was the one that made the Kid retire from the ring. He fought Solly Smith down in Los Angeles, and for twenty rounds tried every punch and trick he knew, but the Twin person was there like a frozen duck all the way, and had the Kid so tired at the end that he hardly knew where his corner was.

After the fight McCoy retired from the ring, saying that he had lost his punch. The real facts are, however, that Solly was too game and also too clever to be put away, and just took the heart out of the ferocious McCoy.

Solly is no knocker-out, as his record shows. He has fought more bouts to the limit than any heavy before the public at the present time, but then a goodly number have been wins.

### Squires a Big Mystery.

As for Squires, he's as big a mystery now as when he landed here, about eight months ago. When Billy Delaney called on us the other day he was asked what he thought of the Australian quitter.

"Well," replied Billy, smiling, "I know as much about him as I do of Chinese history. I went out to see him kill Burns, and when I saw him he put his hands up, and then took another look at him as they carried him off the platform.

"If there's anything in the fellow at all he should show it in this fight against Sullivan. You know Jack is not noted for his wallop, and Bill will have lots of time to meander around the ring and take everything in.

"I hope the winner comes East for Kaufman. Nothing would suit me better. You know I was to get the match with Squires, but he took on Sullivan, thinking him a less dan."

* * *

Tommy Burns says: "I have quit paying any attention to O'Brien. Jeff has always been on the level, while O'Brien is a faker. I'll bet he won't dare make that crack within Jeff's hearing."

It's hard to be called names, but, like the boy who was kicked by the jackass, Mr. Burns considers the source. That's all right, Tommy, about that faker stuff, but how about the first fight with O'Brien, where you both agreed to box a draw?

A little louder, please; we can't hear you.

The only way for you to get even with the Quaker City gent is to fight him again and give him a good licking. He has offered to fight you and give the proceeds to charity.

You both skinned the people of Los Angeles, didn't you?

What's the matter with fighting O'Brien on the level now, and help out some deserving charity? O'Brien is willing.

What do you know about that?

As for Jeff getting even, O'Brien will give him a chance, too. He says if Jeff knocks him out in six rounds the big fellow can have all the money, and if he doesn't Jeff will give his to charity.

That sounds like a pretty square deal. Don't hear any of you other fakers coming out like that.

* * *

# TRACK AND FIELD SPORT AT THE BROCKTON FAIR

Athletes will again have a prominent place in the big Brockton Fair on Friday, October 4, taking up most of the day on field and track with eleven events and prizes aggregating $555, all in watches. Amateurs of the state have been taking these watches home for five years and some back year after year in increasingly large numbers.

The program is arranged to fit every class of amateur whether he is a jumper, runner or shot putter. The events are handicapped to allow every aspirant a chance to fit in somewhere if he is any good at all.

There promises to be quite a few men on hand this year to compete and often the athletic managers to see what good they are in their line of work. The additional facilities have been added in the training quarters so that every man will have a place and a large tent will shelter the boys waiting for the next event.

The Plymouth county distance runners and sprinters have a chance at eight watches, one each for the championship for 100 yards and 880 yards, with watches offered as specials to the next two best at each finish. Eight entries are necessary for each event.

Entries close to-day and must be mailed to Secretary Nolting, who will be recognized after to-day. The list of events: 100-yard dash, handicap; 220-yard dash, handicap; 440-yard dash, handicap; 880-yard dash, Plymouth county championship; 440-yard relay race, open; one-mile bicycle handicap; running high jump, running broad jump, 16-pound shot put, handicap; pole vault, handicap.

# JACK 'TWIN' SULLIVAN FAVORITE OVER BOSHTER BILL

SAN FRANCISCO, Sept. 26.—With the fight only two days away, Jack (Twin) Sullivan and Boshter Bill Squires are running down the stretch of their training work for their great twenty-five round fight here Saturday.

Fights have been coming so fast and frequent lately that Prexy doesn't begin to talk about a battle of only twenty-five less than a week away, and therefore there has been little talk about the big scrap so far. It is reported that by to-night the big squires will have all their work done for the bouts, but what the odds will be few are venturing guesses. That Sullivan is the favorite is generally conceded, but no one seems to be willing to say that the followers of squires will demand.

To those on the outside and anxious to see something of the game from the training camps it might seem strange that Squires should have such a hectic time in getting down to the 133-pound mark, but men who are familiar with the game have a great deal like throwing the fight which Burns out of the ring gave Squires the chance to meet Jack on the Australian.

Jim Coffroth, of the Mission Street Arena the battle will be fought, is one of those who believe that Squires will have an excellent chance with the Boston fighter. He talked over matters with Squires and the sort of decision for the match after the bout between him and Burns.

Though he is working tactfully, Jack (Twin) Sullivan is getting to be a little more unconcerned way than usual. He says he can't be too confident because of the underestimating Squires and has heard the stories of the Australian's improvement, but at the same time he is working

Squires may be improving, but he will have to improve a whole lot to last one round with Sullivan, if he is to believe the words of a fast sparring boss with the Sullivan Mike. "I am getting him a lot of speed, and I wouldn't do that with any fighter unless I was pretty sure I could beat him under any conditions. Yes, I expect him to make many more rounding attacks on him he did when he went against Burns, but I don't think he showed his best to-night. His work hasn't been right. He's got you, but did you ever see me hit a guy easier?"

# JIMMY WALSH TO CLASH WITH "BABE" CULLEN

Jimmy Walsh is plugging away up at Mike Devenny's and Molyeoddie Station at Highland Lake for his bout with New Haven's crack boy for the welterweight championship, "Babe" Cullen. Cullen is due here to-morrow and the Winnisimmet Athletic Club has booked the boys for their bout.

Walsh is now in the best of condition and has the confidence of a big victory in his mind. Cullen is due here to-morrow and the Winnisimmet Athletic Club has booked the boys for their bout.

Walsh is now in the best of condition and has the confidence of a big victory in his mind. Cullen is due here to-morrow and the Winnisimmet Athletic Club has booked the boys for their bout.

The New York boy will have plenty of confidence, as he will be joined by Willie Wagner and Terry Edwards.

Considerable needs no introduction here, as he is well remembered for his great showing against Joe Gans in the Hub recently. Wagner is a fast, two-handed boxer and has met and defeated Young Corbett, New York twelve at 116 pounds. Terry Edwards is a clever boy and has been training for a fight which might seem strange to Squires would have to be boxed at 133 pounds. He is a general spoiling of odds, but men who are familiar with the game see a great deal like throwing the fight which Burns out of the ring gave Squires the chance to meet Jack on the Australian.

Jim Coffroth, of the Mission Street Arena the battle will be fought, is one of those who believe that Squires will have an excellent chance with the Boston fighter. He talked over matters with Squires and the sort of decision for the match after the bout between him and Burns.

Though he is working tactfully, Jack (Twin) Sullivan is getting to be a little more unconcerned way than usual. He says he can't be too confident because of the underestimating Squires and has heard the stories of the Australian's improvement, but at the same time he is working

Squires may be improving, but he will have to improve a whole lot to last one round with Sullivan, if he is to believe the words of a fast sparring boss with the Sullivan Mike. "I am getting him a lot of speed, and I wouldn't do that with any fighter unless I was pretty sure I could beat him under any conditions. Yes, I expect him to make many more rounding attacks on him he did when he went against Burns, but I don't think he showed his best to-night. His work hasn't been right. He's got you, but did you ever see me hit a guy easier?"

### DECIDING GAME SATURDAY.

SYRACUSE, Sept. 26.—Syracuse University defeated Hobart on Archbold field yesterday by the score of 28 to 0. Syracuse made two touchdowns in the first half and Hobart failed to make a first down. Hobart will be made to get the last one and both teams will be strengthened by New England league players.

### SYRACUSE, 28; HOBART, 0.

SYRACUSE, Sept. 26.—Syracuse University opened its football season by defeating Hobart, 28 to 0. Syracuse made two touchdowns in the first half and Hobart failed to make a first down. Hobart will be made to get the last one and both teams will be strengthened by New England league players.

### TORONTO, 12; COLUMBUS, 4.

TORONTO, Sept. 26.—Toronto captured the first game with Columbus for class A honors here 12 to 4. Robertaille was knocked out of the box in the first inning, and Seyer almost suffered a similar fate at the hands of Joe Malley's team.

## *SPORTING NEWS SUMMARY.*

### FOOTBALL.

JACK KEENAN, who played a good game at left halfback on the Boston League football eleven last year, has left for New Haven, where he will enter Yale. Keenan intends to try for a position on the freshman eleven.

NEW HAVEN, Sept. 26.—Art Burthimer, the former quarterback, who coached Amherst last year, has arrived and assisted in the Yale coaching. He will remain here several days. The Yale team is now in charge of Walter Camp, Dan Pond, Yeoder, Jack Owsley and George Chadwick. Coaches Owsley and the quarter expect that the squad will be materially increased during the first of the week.

PRINCETON, N. J., Sept. 26.—The Tigers resumed their football practice this afternoon on the muddy one the scrub was able to score during the fifteen-minute rushing.

WORCESTER, Sept. 26.—Newton University opened the football season here to-day by defeating Holy Cross eleven to a 0 to 0 tie. Captain O'Donnell started off in fine form for Holy Cross, breaking through the Newton backs for losses several times. He also made a number of good runs. Every weak in the opening line-up and Coach Lavin will have to strengthen the side, although this was his first appearance as a head coach.

BETHLEHEM, Pa., Sept. 26.—Emmett Oberst of East Lansing, Mich., has been given charge of the Lehigh football team. Oberst has played right tackle on the eleven for two years. He is twenty-two years old, 6 feet tall and weighs 190 pounds. Coaches Lewis and Wagner left when college was cancelled because the head team has been unable to get sufficient practice. Captain Jack Anderson had his nose broken in a scrimmage.

EASTON, Pa., Sept. 26.—Lafayette football players reported and the 50 candidates were put through their work for the season. For an hour the squad was put through a long signal practice. Coach Sanford Hollenback, Captain Elliott and members of the scrub eleven directed the practice. Left Guard Lynch, McCabe and Kelly ends, Wilmerding and Hollenback tackles, Hollenback and Connor end Roseburgh halfback.

NEW HAVEN, Sept. 26.—The football squad of Yale men met through light practice with the signals and various plays were worked out. The men were given a long signal practice. The men were given a long signal practice. The men were given a long signal practice

# PRICE OF PIE TO BE RAISED NEXT MONDAY

Wholesalers Act and Retailers Are Still Wrestling with the Question.

SIZE OF SLICE PUZZLE

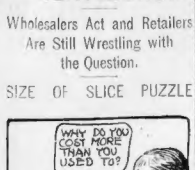


The price of pie goes up Monday.

Most of the big wholesalers of Boston have agreed to this. It is expected that the retailers will take action next and that the consumer will get the raise in the pocketbook before he is able to get pie in his mouth.

The great public question at present in town relates to the pie situation.

Will the restaurant men raise the price a cent a slice? This will be the nub of the increase in the wholesale price.

Or will they soak the pie consumer by charging him ten cents a slice for

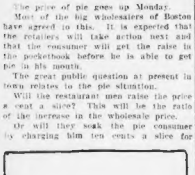

every portion of this kind of pastry served with coffee? In that event the wholesaler would gain twenty per cent and the retailer one hundred per cent.

**No Chance for an Even Break.**

Will the restaurant men stand pat on the prevailing lunch counter price of five cents a slice and cut five pieces out of pie instead of four, as has been the custom? In this event they would make no more money and the consumer would get a little less pie.

Anyway mathematics are applied there does not seem much chance for the consumer to break even.

But it will be a great sight to see a goodly waiter girl wrestling with a quintuple problem involving a knife in one hand and a pie in another.

To have an austere lady cashier hold out a little more money will not be a new experience, and it will not interest over much.

The wholesale dealers deny there is an increase. If there is perhaps they

might be indicted under trust laws. The laws are great for indicting but appear a little shy on convicting. Anyway, so Rockefeller is filling lamps in prison, and if you buy a Tobacco Trust cigar for a high price your quality complaint goes up in smoke.

**Moran May Be Heard From.**

However, the people know that District Attorney John B. Moran is vigilant and perhaps we shall see pies summoned before the Grand Jury to explain why they cost more than they used to. The pies may incriminate their makers, but it's a cinch that the makers won't for that reason go to jail.

Some people say that pies ain't healthful except for a jockey looking for a nightmare mount.

The pie, like Faneuil Hall and the Sacred Cod, are Boston institutions and they have got to be protected. They were invented around here.

In England they call "tarts" what we call pies, but there are a number of things Englishmen do not know.

Any party that advocates a pie tax will be unpopular. We would rather let a man man cut our hair than our pie.

## WOMAN DYING FROM KICKS BY PET HORSE

LIVERMORE FALLS, Me., Sept. 26.—Kicked senseless by a horse, Mrs. Edgar Jones of this town is now in a critical condition. She had gone to the stable with a basket of corn husks to feed "Dolly," the family pet. When she failed to return her husband began a search for her. She was found lying face down under the horse's feet. She had been kicked in the head and hip. She has not yet regained consciousness.


PIANOS AND ORGANS. PIANOS AND ORGANS.

**Roxbury Storage Salesrooms**

# Cold Piano Facts

We don't make any pianos. We don't advertise any special pianos. We have nothing special to say about any piano in particular. The Piano Trust is fighting us and we are fighting the Piano Trust tooth and nail. We ask no money—we expect none—and we give none. Trust pianos are fine. In fact some of the finest pianos in the world are in the Trust, and we sell them same places every week at Trust-fighting prices—lower away lower by many dollars than you can buy them any place in this wide world. We use money, they say. Well, that's our business. What do you care? You buy while the fight is on; never mind our losses. We'll take care of ourselves. Come this week and see the fight.

THE BEST MAKERS—WHY PAY MORE?
Mason & Hamlin Upright, $69.

| | |
|---|---|
| Haller & Davis Upright, $59. | Chickering Upright, $70. |
| Ivers & Pond Upright, $95. | Chickering Upright, $30. |
| Chickering Upright, $63. | Ivers & Pond Upright, $70. |
| Vose Upright, $65. | McPhail Upright, $40. |
| Vose Upright, $60. | Knabe, $110. |
| Steinway Pianos, $50. | Webber Upright, $60. |
| Emerson Upright, $85. | Merrill Upright, $60. |

**$5.00 Down: $1.00 a Week** 3 MONTHS' LESSONS FREE to everyone buying a Piano of us this week—the finest piano instruction book published.

Roxbury Storage Salesrooms J. P. COLLINS, Prop. 755 Shawmut av. Take cars Washington st. car to Williams st.

# PIANOS

**At Wood Piano Co.'s**

**Co-Operative Bargain Sale**

We intended to sell three bargains for cash each, but in stepped you to help. Quickly so reliable persons, that fair-appeal. Given will secure them on our co-operative plan.

| | | |
|---|---|---|
| KRANICH & BACH | | |
| UPRIGHT | $600—NOW | $155 |
| UPRIGHT | $500—NOW | $150 |
| LOST | $400—NOW | $110 |
| IVERS & POND | $450—NOW | $150 |
| STRAIGHT | $400—NOW | $135 |
| STRAIGHT | $300—NOW | $173 |
| VOSE | $350—NOW | $95 |
| CHICKERING | $500—NOW | $148 |
| HALLET & DAVIS | $400—NOW | $100 |
| HENRY F. MILLER | $400—NOW | $100 |

Others, including Hallet & Davis, Merrill, Emerson, Cabinet Grands and Steinway Pianos at very low prices.

No house should be without a piano. You can easily get one now.

**PROMPT ACTION NECESSARY**

**180 TREMONT ST.**

BOSTON OPEN EVENINGS

CUT OUT COUPON

MAIL THIS COUPON TODAY

WOOD PIANO CO., 180 Tremont St., Boston

Please send me full description, cut prices and terms relative to your discount.

Name ..... Street Address ..... Town .....

WE purchased 17 carloads of a Boston concern, and will sell, giving benefit of our close purchase, at 25 per cent less than the regular retail prices. Terms cash or easy payments; will pay freight charges; send any direct on floor at 564 Washington st. BLAKE'S, established 1870.

WE have the best stock of new pianos now on our floor for years: Wessell, Nickl, Shoninger, Emerson, Hallet & Davis, Fischer, Ivers & Pond, Kingsbury, Vose, Hallet, Cabinet Grands, Steinway Pianos, Miller, Gilbert, Hazelwood, Clarendon, Vaugh, and second hand Steinway, Vose, Hallet & Davis, Chickering, Kimball, Ivers & Pond, and 50 others; largest stock in city. BLAKE'S, 564 Washington st., established 1870, elsewhere.

**Visit Stieff's for Bargains.**

This week we offer a large assortment in upright pianos, slightly used or shopworn, at great discount, $150 to $250; terms, $5 monthly. CHARLES STIEFF Wabash av. and Khabe, STIEFF PIANO CO., 207 Tremont st.

HORSES AND CARRIAGES.

**75 STALLS TO LET**

AND AMPLE wagon space; located in South Boston; within last month; have lease. Address long lease; low rent. Address B 318, Boston American.

**10 STALLS**

WITH WAGON HOUSE, near South Station. Stands Oct. 1st, $50.00 per month; have lease. Address B 3194, Boston American.

STEAMSHIPS.

**ALLAN LINE** ROYAL MAIL STEAMERS

BOSTON-LIVERPOOL SERVICE

"Laurentian" and "Numidian," carrying only one class of cabin, first, intermediate and steerage, having usual saloon privileges, sail fortnightly through the season from Boston to Liverpool. Rates of passage, round trip, $71 to $104. *Third Class* $26.50. Apply to H. & A. ALLAN, 115 State st., Boston. Tel. 1620 Main. Freight to Liverpool, Antwerp, Rotterdam, Glasgow or London, special reduced rates to points in Scotland, Ireland and Europe. H. & A. ALLAN Agents, 115 State st., Boston.

REAL ESTATE AUCTIONS.

P. B. CORBETT & SONS AUCTIONEERS, 223 BROADWAY, SOUTH BOSTON. AUCTION SALE, THURSDAY, SEPT. 26, 3 O'CLOCK P. M. ON PREMISES.

**185 WEST THIRD STREET,**

BETWEEN C and D sts., So. Boston; splendid opportunity to secure a home; house in good order, needs repair in and out, only possession can be given; terms of property to suit purchaser; one investment combined; terms at sale: $200.00 to be paid at sale.

MUSIC.

BEAUTIFUL VOICES.

FEW GREAT SINGERS had beautiful voices to start with; they have become great by constant study and have how I can teach you. I can teach you how to sing. Address B 691, Boston American.

GOOD AS NEW. A Estey organ and cover; $60 cash buys it. Address B 691, Boston American.

DOGS, PETS, ETC.

FOR SALE CHEAP—Three finely bred Boston terriers, from 8 weeks to 6 months old, all good home and table scraps. Apply at once, 1 to 3 p. m., 215 Tilden, J. MAGNER, 109 Hancock st., Dorchester.

LOST—Pekinese white cat, with pink ears. Reward. 2 Mason, 3rd st., Boston.

LOST—Sept. 23, a ladies' old-fashioned, openfaced, gold watch (Geneva), going from Chardon st. to Bowdoin sq. Finder please call at 10 HOWARD AVE., Charlestown st., N. Revere Commons.

LOST—Between Adams Dairy and Colonial Theatre, watch and fob, initials "S. N. F." on watch. Please return to Adams Dairy, 298 Washington st. (Tel. 2925-1 Main.)

LOST AND FOUND.

LOST—Sept. 23, a ladies' old-fashioned, openfaced, gold watch (Geneva), going from Chardon st. to Bowdoin sq. Finder please call at 10 HOWARD AVE., Charlestown st., N. Revere Commons.

LOST—Between Adams Dairy and Colonial Theatre, watch and fob, initials "S. N. F." on watch. Please return to Adams Dairy, 298 Washington st. (Tel. 2925-1 Main.)

AUCTIONS.

STORES SOLD OUT.

I WILL auction off all your goods and get you good prices; satisfaction is the day or evening. Address AUCTIONEER, 2619 Washington st., Boston.

MEDICAL.

ELLA HOWELL, M. D.—Blood poison, cancers, tumors in women treated without pain; or casualty; consultation free; 1 to 4. Hotel Parham, room 109.

# Where to Dine

HOTEL HIGHLAND, 2164-66-68 Washington st.—Table d'hote dinner, 11:30 to 2. 50 cents. Private dining rooms a la carte.

MONEY TO LOAN.

FEDERAL INVESTMENT CO.—Money loaned on furniture without removal; easy payments; confidential. 31 State st., room 607.

WOMEN'S SPECIALTIES.

BABY CARRIAGES repaired, shields retired, loose parts. W. J. REILLY & CO., 96 Portland st.

DIAMONDS AND JEWELRY.

$10 loan, $1 week; watches, diamonds and jewelry; LOUIS SONNABEND CO., Inc., 15 Elm st., 18-20 Brattle st., near Quincy House; est. 1880.

STORES, OFFICES, ETC.

TO LET—Five-class corner store, two entrances 825 Dorchester st.

HELP WANTED—Male.

# WANTED

CAPABLE NEWSPAPER CANVASSERS OF GOOD ADDRESS. GOOD PAY TO THE RIGHT MEN. APPLY BETWEEN 9 AND 11 A. M. AND 2 TO 4 P. M. FIFTH FLOOR, BOSTON AMERICAN.

**WANTED AT ONCE**

MEN to call and see our tailors, at $1 down, $1 a week. LOUIS SONNABEND CO., Inc., 15 Elm st., 18-20 Brattle st., near Quincy House.

A HUNDRED young ladies wanted on railroads in Boston and vicinity, to fill vacancies created by promotions; only those between ages, height, weight; $5000 monthly; income guaranteed; call 9 to 12 noon; 2 to 5 evening; conference room $150 to position preferred. RAILWAY ASSOCIATION, room 225, 227 Washington st., Brookline.

BOSWORTH SCHOOL OF PIANO TUNING, day and eve., send for catalog. 857 Washington st.

OAK TABLE pads, 50c; Dr. Davis & Porter mules, all white sizes, nights, C. 016, Boston American.

ELECTRICIANS wanted to assist in wiring work. Commercial Electric Co., 42 Winchester park, Boston.

BOOK A CHANCE to earn $10 to $20 weekly; 100 men wanted at once; auto bartending. HALLEY'S BARTENDER SCHOOL, 94 Washington st., Boston.

MEN WANTED AT ONCE to learn to drive and repair automobiles; positions paying $25 to $50 per week guaranteed; write for particulars. For out-of-town students, full course $25; send 2c. stamp for catalogue. THE AUTOMOBILE SCHOOL, 1 Columbus av., Boston; 622 Market st., Providence, R. I.

MEN wanted to take orders for building, repairing and driving automobiles; call or write, 9 to 12 a. m. HUB AUTOMOBILE SCHOOL, 1345 Commonwealth av., Brighton.

MAINSPRINGS, 50c; watch clean, 50c; warranted. JOHNSON'S, 229 Tremont st., near Majestic Theatre.

PACKER AND SHIPPER wanted. THE HOUSE OF TODAY, 12 E. Canton st.

PAPER BOX CUTTER wanted. THE HOUSE OF TODAY, 12 E. Canton st.

SALESMAN wanted at once to sell watches and jewelry on easy terms; good opportunity; good pay. Apply room 1, LOUIS SONNABEND CO., Inc., 15 Elm st.

TELEGRAPHY taught; months day or evening; all BOSTON SCHOOL OF TELEGRAPHY, 36 Boylston st., Boston, Mass.; catalogue free.

TELEGRAPH COURSE taught by correspondence or evening. 618 BUTLER EXCHANGE Providence, R. I.

WANTED—A man and wife, the man not over 50, to attend horses of the proprietor; the wife to do general housework for two. Apply to J. W. HUTCHINSON, Wellington road, Lexington, Mass.

WANTED—Two experienced salesmen to sell graphophones; those who have sold ins., pianos, books or sewing machines preferred. Call or write for men who make good. H. A. DINSMORE & CO., Malden.

WANTED—Young man of good address to work in grocery store; must be willing to work hard; state age, ref. and salary expected. M 567, Boston American.

WANTED, for the U. S. Marine Corps, men between ages of 21 and 35, who are citizens of the world. For full information apply in person or by letter to 178 Federal st., Boston.

WEAVERS wanted on worsteds, singles and plain work best paid in Boston. Apply MARSTON WORSTED MILLS, Skowhegan, Me.

WEAVERS wanted on worsteds, singles and plain work best paid in Boston. Must be careful and accurate at counting. THE HOUSH CO., Augusta, Me.

25 PRESSMEN wanted at once; good pay. Apply to Foreman, 170 Summer st., Boston.

SITUATIONS WANTED—Male.

A YOUNG COLORED chauffeur wants place running auto, tending furnace around private house or garage; good reference; moderate salary for good chance. 25 Malden, Mass.

A YOUNG, reliable colored young man who can do upholstering would like permanent position of any kind; can give A-1 city ref. M 1, Boston American.

FIRST-CLASS CHEF desires a situation, first-class on soups, meats and entrees, European and American cuisine; can furnish best of city references. Address M 351, Boston American.

FIRST-CLASS CHEF desires a situation, first-class on soups, meats and entrees; European and American cuisine; can furnish best of city references. Address M 351, Boston American.

CHAUFFEUR would like place on gasoline car; can furnish best of references; can do trucking; reference, M. L. 747 Shawmut av., suite 3, Boston, Mass.

MAN, 34, 3d class, wants position, strictly temperate; expects A. C. R., I Bond st., city.

VLASO REVELAKIS wants position as chief cook, steward or waiter; well up in all kinds of work; can furnish the best of references. 185 HARRY ROSE, 29 Calder st., Providence, R. I.

MAN, 28, fair education, some business experience, wishes position in office; willing to learn; industrious and reliable; would like position with chance for advancement; moderate salary to start; can furnish A-1 references. M 1, Boston American.

OLD, reliable man would like position at anything in or around Boston; porter or general work; city ref. 25 Malden, Mass.

YOUNG MAN wishing board and room to a steady home would like position as chauffeur.

YOUNG MAN of 18 would like work of any kind. GEO. E. CRAM, Beachmont, Mass.

TRAVEL AND TRANSPORTATION.

**NEPTUNE BOSTON TO LINE $2 NEW YORK**

VIA FALL River and the magnificent Steamers PURITAN and PILGRIM. Leave Boston 5 p. m. daily. Tickets and staterooms at CORRESPONDING REDUCTION FROM ALL POINTS.

Boat train from South Station, Boston, 4.50 p. m. and Providence, 6.30 p. m. Steamer leaves Fulton Street Wharf, Fall River, daily, arriving Pier 29, foot of Murray st., the New York T. A. M. Purchase tickets and check baggage at Union Ferry Co., 298 Washington st. (Tel. 2925-1 Main.)

ASTROLOGY.

LET ME TELL

**YOUR FORTUNE FREE**

SEND me your full name (Mr., Mrs. or Miss), the date of your birth and a 2c. stamp and I will tell you whether you will marry a thousand words in which I will reveal your past, present and future so correctly that you will be astonished. Don't fail to send me your name; I have devoted a third of my life to this study and have helped thousands. PROF. EDSON, Dept. 9, Binghamton, N. Y.

WINES AND LIQUORS.

**Fine Whiskey, Rum or Gin $2 Gal.**

FULL PROOF; this quality packed and shipped in plain boxes; express prepaid. Sherry, Port and Sherry, $2 per gal., rich and pure; Cherry Rum or Bourbon, $3.25; Monogram Rye, $4; Imported Scotch, $5; satisfaction guaranteed. H. W. CALNAN, 323 Tremont st., Boston, Mass.

WHISKEY, FRANKLIN AND OLD CROW, 100 proof, 50 cents full quart. THOS. SNOW & SON, 50 Sea Market st., Chelsea; exact 100 test.

TYPEWRITERS.

LARGEST stock; all makes exchanged and sold $10 to $30; rented $2 to $4 per mo.; good condition; cash or time; rent allowed on sale. Tel. 190 Main. THE TYPEWRITER EXCHANGE, 38 Bromfield st.

GREAT BARGAINS in Remingtons, Smith Premiers, Densmore and Manhattan Typewriter if taken at once. 31 Bromfield st., room 1.

SEWING MACHINES.

500 SINGER, good as new, for $5, at 86 Warren st., Roxbury, next to Hunt's lunch room.

BARGAINS—Singer, White, New Home, Domestic and Standard, $5 up. 283 Warren st., Roxbury.

WANTED.

5,000 OLD GEESE feathers bought; we guarantee pay double for each bed. BOSTON FEATHER CO., 32 Sharon st., Chelsea; tel. 453-3 Chelsea.

HELP WANTED—Female.

**Help! Help! Help!**

25 PRESSMEN
150 PRESSWOMEN

**Female Help Wanted**

Sewing, Ironing, Pressing and General Factory Work
Competent Help make good wages

Green Help Instructed
Apply to Superintendent

**LEWANDOS**

Cleansers, Dyers, Launderers
Watertown, Mass.

**Girls Wanted**

Light work, permanent positions. Call at once.

Gillette Safety Razor Co.,
First and Colton Sts., South Boston

100 GIRLS WANTED

TO LEARN DRESSMAKING AND MILLINERY. Good pay during and after learning. Steady work.

WE teach everything in DRESSMAKING, in a thorough, practical manner; also the making of waists, skirts, coats, jackets, capes and suits; also designing, draping, fitting, MILLINERY, including straw shaping, frame building, making and trimming hats. Our system is SIMPLIFIED AND UP-TO-DATE. NO CLASS TEACHING—hours, from 9 a. m. to 4 p. m. Tuesday, Thursday and Saturday; Wednesday and Friday, from 9 a. m. to 9 p. m. Terms very reasonable. PRACTICAL MAKING AND MILLINERY COLLEGE IN CONNECTION. Call or write for catalogue. THE LADIES' TAILOR DRESSMAKING AND MILLINERY COLLEGE, 249 Tremont st., Boston, Mass.

BEGINNING OF FALL STYLES.

SPECIAL DISPLAY of Paris models and New York designs; also Boston styles, showing waist sides and seats; our perfect-fitting patterns are the result of years of study and practice in the latest fitting, making and tailoring to order; if you want a good, stylish, perfect-fitting garment, call or send for booklet; we can teach you in a short season, learn to make their own garments stylish; garments made by pupils during season's work on system; used by the best dressmakers and tailors everywhere; did not open schools last year; terms cut to fit; enter now for good positions; visitors welcome; open evenings. Send for booklet. MCDOWELL'S SCHOOL, 25 Winter st., Boston.

WANTED.

**Experienced Chocolate Dippers**

GOOD pay and hours, pleasant and healthy workrooms. Apply R. O. PEASE & CO., 112 Canal st.

WOMEN to work by the piece on men's hats. Apply at LAMSON & HUBBARD, 25 Kingston st., at 9 a. m.

AMERICAN GIRLS wanted to feed candy; good wages. Apply to superintendent, 240 TREMONT FACTORY, 65 Batterymarch st.

DRESSMAKING thoroughly taught; thoroughly learn to cut, fit and make; terms reasonable; can come now; full positions guaranteed. Instructress, Miss Amory, 103 Tremont st., Room 8, Boston.

FIELD, 69 Berkeley st., Boston, wants finishers and trimmers on silk waists wanted good pay, by the week or piece work. Apply at once, 69 Berkeley st., Boston.

SEWERS WANTED on fancy overalls; steady work; best pay in city. MARSTON'S, Quincy Market, Scollay Square.

WANTED—Operators and learners on waists, wrappers and kimonos; steady work; good pay. Apply to foreman, 3d floor, 170 Summer st., Boston.

WANTED—Two girls to address envelopes; apply at once ready for work, no work given out to be done at home. Apply to Foreman, 3d floor, 204 Atlantic av.

WANTED—Two girls, 15 to 20 years old, to learn sorting and packing cards in packages; 9 hours per day; pay $5 per week. Apply to Foreman, 3d floor, 204 Atlantic av.

WANTED—Young girl to assist in caring for two small children in Dorchester. T 604, Boston American.

WANTED—Experienced wire stitchers; steady work; good wages. Apply to foreman, 3d floor, TON MAILING COMPANY, 204 Atlantic av.

WANTED—Experienced operators on vests; steady work; good wages. Apply to foreman, 3d floor, 204 Atlantic av.

WANTED—Experienced wire stitchers; steady work; good wages. Apply to foreman, 3d floor, TON MAILING COMPANY, 204 Atlantic av.

WANTED—Experienced operators on vests; steady work; good wages. Apply to foreman, 3d floor, 204 Atlantic av.

SITUATIONS WANTED—Female.

A SEAMSTRESS wants work to a dressmaking establishment. M. L. 747 Shawmut av., suite 3.

COLORED girl would like position; would like to take care of children. Address E. G., 90 Winslow st., Cambridge.

A NEAT, experienced working housekeeper wants place in family of adults; best references; can cook good oven, strictly temperate. Box 443, So. Main st., Fall River, Mass.

A YOUNG WOMAN with two nice years, desires position as housekeeper; city ref.; no objection to more than one child. Address T. B., 2825 Washington st., Roxbury, Mass.

A LONE woman would work in lodging house or restaurant; can cook; good reference and housekeeper. Address T. B., 2825 Washington st., Roxbury, Mass.

A GOOD STRONG GIRL will work by day at 20c an hour; washing, ironing, cooking or scrubbing; will go out of city. Address B 500 Tremont st.

A WOMAN wants work by hour or day, in town or out. 1 Cedar sq., CAMP, 567 Tremont st.

COLORED GIRL wants work by hour in Winchester; can furnish carfare. Call or address 6 Myrtle st., city; no carfare. Write MISS T., 99 Albion st., city; no carfare.

COLORED woman wants days' work and washing to take home; will go out of city. Address 9 Dudley st., Roxbury. 29 West Brookline st., suite 2.

DRESSMAKER, by experienced woman, by the day or at home; also to write. A. G. DUN CAN, 29 West Brookline st., suite 2.

EXPERIENCED LAUNDRESS wants family washing to do at home; good reference. 2062 Tremont st., suite 6.

EXPERIENCED LAUNDRESS wants family washing to do at home; good reference. 2062 Tremont st., suite 6.

GERMAN woman wants position to do all kinds of housework; good reference. MRS. A. CORCORAN, 1 Bond st., Brighton.

HOUSEKEEPER, widow, 35, refined, educated, wishes situation in respectable family; would like country house or gentleman's club; references most satisfactory; can cook, sew, keep accounts; is also experienced in the care of children; wages moderate; address, with full address, Housekeeper, 1 Bond st., Brighton, Mass.

HOUSEKEEPER, widow, 35, refined, educated, wishes situation in respectable family; would like country house or gentleman's club; references most satisfactory; can cook, sew, keep accounts; is also experienced in the care of children; wages moderate; address, with full address, Housekeeper, 1 Bond st., Brighton, Mass.

LADY, Dudley.

LADY would like position as kitchen girl or general work in a small family. MISS McCARTHY, 29 Dudley st.

WANTED—By thoroughly experienced woman, position as housekeeper in gentleman's family; best of city ref. Address M 1, Boston American.

WANTED—By respectable colored girl, care of gentleman's apartment; can do morning work. Call or address 1 Bond st., 564 Shawmut av.

WANTED—Laundry to do at home. MRS. V. CHERRY, 564 Shawmut av., suite 3.

YOUNG WOMAN would like laundry work or to go out by the day; good cook; can go to bride; Mass., care MRS. R. CLEMENTS, Phipps Inn.

CLOTHING.

RADICAL REDUCTIONS to make room—Men's slightly worn clothing, made by leading tailors; students' clothes, suits from $2 up; Spring overcoats from $1.75 up; coats from $1 up; pants from 25c up. MARKS & CHESTER, 58 Dudley st., Roxbury, near Dudley st. terminal. Tel. 1099-2 Roxbury.

SLIGHTLY used full and winter dresses, cloaks, furs, $2 up; evening and stage dresses for sale or to let, $3 up. DE CROUT, 193 Pleasant st.

# REAL ESTATE

5c a word, 13¼c. per line; displayed, 20c. per line.

$1 A WEEK SAVED
WILL EARN $1,000 YEAR
2-ACRE FARM $200

$1 DOWN, $5 month, 4 acres $100; 10 acres $50, easy for $10, $2 down, $1 week. You will never have another chance to buy 2 acres for $5 month, only $100. Two acres of land will produce $1,000 a year. At Glen Echo Lake, No. Stoughton, 14 miles $11,750 acres of land sold to hundreds of people, a village of 28 cottages built, customers have cleared their money for all around and some have made $1,000. Excursion Sunday at 12. G. W. BARTLETT, 24 Milk st.

FIRST-CLASS poultry and fruit farm; beautifully located on main road; 7 rooms and bath; all modern conveniences; good water supply; about 10 acres of extra good land; large orchard; 100 young apple trees; raspberries, etc.; 2 fine horses; comfortable set of buildings; all in good condition; owner leaving; $4,000; terms to suit purchaser. Inquire on premises, 1 Cedar; small farm, a splendid situation; fine view; 10 acres; 2 miles from Framingham; 20 miles from town; $1,000. BECK'S REAL ESTATE AGENCY, 1 Beacon st., Room 1, Boston. Mass. Send for catalogue.

GOOD FARM of 150 acres, 4 miles from Natick, good lot of timber and lot of pulpwood. Price $2,000. Also a fine place of 10 acres, 1½ miles from Natick, trees and grapevines free from disease; house of 7 rooms and bath, with basement; running water in house; stock, tools and furniture all go with the place; price $2,000. Also a fine place of 10 acres, 1½ miles from Natick,

EDITORIAL PAGE OF THE **BOSTON AMERICAN** BOSTON, SEPTEMBER 26, 1907


# THE BOSTON AMERICAN

80 AND 82 SUMMER ST., BOSTON, SEPTEMBER 26, 1907


## Good Food—Well Cooked

**With That You Can Fight Drunkenness and Discontent. Cooks Will Be Great Men in the Future.**

Copyright, 1907, by American-Journal-Examiner

Admiral Evans, commonly known as "Fighting Bob," of our navy, makes an announcement full of importance, not only to the navy but to all American homes as well.

Admiral Evans purposes to fight dissatisfaction among sailors BY GIVING THE SAILORS BETTER COOKING. He has opened a school for the cooks. They will learn that it is just as easy to prepare food that is agreeable as to prepare the other kind.

He believes that he will keep his men contented on their long journey around South America to the Pacific, and that he will cut down desertions with the aid of cooks that understand their profession.

Not 1 per cent. of the population in this country understands cooking or its importance. We have proud ladies able to prepare very beautiful hot cakes, and soda biscuits, and fancy lobster dishes, and other things that help the undertaker. But they know little, and apparently care less, about the real art of cooking and its importance.

Cooking IS AN ART. The work of the cook is the finishing touch upon the earth's products. The time will come, in a society scientifically organized, when the wretched little individual cook stove, with its cinders and its slavery, will have disappeared, when cooking will be really a great profession, and great cooks will be known, admired and rewarded as they should be.

For the present we must be contented with the system which makes of every woman not rich enough to have servants the slave of her stove. As long as she has GOT to be a slave, she might as well be a good one and get the best results from her work.

It is well for women to know that 25 per cent. of drunkenness could be cured by good cooking. Dyspepsia calls for drink, and usually gets it. The man who has tasted alcoholic stimulants finds that they taste good, and if NOTHING ELSE in the house tastes good, he is apt to go to the stimulant to please his palate.

The French are the great cooks of the world. The Germans are good cooks, although they have not developed the science as highly as it has been developed in France. The Americans, as a whole, probably are about the worst cooks. Of course there are exceptions, and honorable exceptions. There are thousands of good cooks in this country. But that means a great many million stomachs unprovided for.

If the ordinary woman would make up her mind to try to do for her household what Admiral Evans is trying to do for the navy, it would be a bad thing for the gentlemen who depend on the sale of alcohol for their profits, and also a bad thing for those queer, home-shaking things recently so much discussed as "affinities."

## Where Can You Get a Good Valise?

**This Country Needs Many STANDARD ARTICLES, Widely Known and Reliable**

Copyright, 1907, by American-Journal-Examiner

Good chances are missed by business men, and the public suffers in consequence. The establishment of a certain standard of merit in any article widely used is of the greatest importance to the public.

This standard of merit fortunately has already been established and is growing more and more reliable in many important lines. The making of shoes, for instance, represents now the most careful development and the most persistent energy, with enormous capital and painstaking back of it.

Certain manufacturers have established reputations in certain lines through the quality of their product and through world-wide distribution. These men have profited, they have been made rich. The consumer has been benefited even more.

It is a most important thing for a man to know that he can buy shoes with a certain name inside AND GET VALUE FOR HIS MONEY. The country spends millions upon millions every year for shoes, and certain intelligent business men have realized the importance to themselves and to the buyers of supplying the need of a standard—reliable, universally known, and to be had everywhere.

The opportunity that makers of shoes and makers of hats and others have seen and seized exists, neglected, in many directions.

To-day, for instance, there exists, so far as we know, no business man who has made himself in the manufacture of standard valises what others have made themselves in manufacturing standard hats, shoes, etc.

Eighty millions of people in this country buy millions of dress suit cases, trunks, big and little valises of all kinds. When a man goes out to buy such an article he is entering into an absolutely unknown field. He can rely, it is true, upon the representation of reliable merchants. But he has no actually well-established name and prices to guide him. He may buy a very expensive article one year, and find that it wears not at all. He may buy a much cheaper one next year, and find that it wears extremely well.

We suggest to makers of valises that any one of them who is prepared to supply the demand for a sound, useful, strong, honest valise, at a reasonable price that will give him a reasonable profit, can benefit the public greatly and make himself extremely rich in a short time. It seems to us that some of the big shoe manufacturers might easily do this, if no maker of valises or trunks feels inclined to enter the field.

The man who is willing to manufacture a good valise, willing to take for himself a profit of one dollar after paying actual cost and advertising, can make a million dollars about as conveniently as in any other way.

Some ONE business man perhaps will see this, and carry out the idea. If he does, we believe that he will make a fortune, and we shall be glad of it.

## The Wolf at Home

**Containing Many Facts About the Wolf's Social Usages**

**By Wex Jones**

[*Note.—This article curiously resembles one just published by Ernest Seton Thompson, and its statements are largely corroborated by the latter.*]

THE wolf is a very shy animal. A wolf would sooner die than address a political meeting.

I am inclined to attribute this shyness to lack of early training. A very few wolves being taught deportment, although there have been isolated instances.

One large wolf was very polite to a little girl, and answered her questions with considerable aidroitness, although he meant to eat the child later. [Little Red Riding Hood in a letter.]

The wolf is susceptible to kindness. One particularly large specimen was kept in a cage and at first would snap fiercely at his owner when the latter would enter the cage, but by kindly treatment with a heavy club the animal was gradually broken of the habit. [John Dog in a letter.]

I am firmly convinced that wolves do no more.

marry for life. I am aware that Richard Roe, an intimate friend of John Doe, and conversant with wolves in many States, cites several instances in which wolves have broken up housekeeping, but in every case I have established the presence of an affinity, and affinities are sad wreckers of homes.

In Manitoba Sir Clarence Colclough Beauchamp was told by a rancher that a wolf known as Big Bill used to visit outside a young Englishman's house every evening, and when the young fellow began to sing Big Bill would howl madly until the song ended. It is noteworthy that Sir Clarence Colclough Beauchamp himself likes to sing, but, as the rancher used to say, there are, of course, no wolves in England.

As a pet the wolf is very pleasant. One in Michigan was the pride of a family, having eaten a mother-in-law. [A. Hartless Joke in Punk.]

The curious business capacity of the wolf is shown by the fact that the biggest will corral all the food supply, to the exclusion of the weak. Man can

## THE MERRY WIDOW

By T. E. Powers

Copyright, 1907, by American-Journal-Examiner

ONE OF YOU GIRLS HAS GOT TO COOK WE'RE TIRED
MRS TRUBBELL
I COOKED YESTERDAY
I AIN'T
IM NOT GOING TO COOK
WELL! WELL! ITS MRS TRUBBELL
MRS TRUBBELL WILL COOK
SURE! ILL COOK
COME HERE FIDO!
WELL HELP COOK!
WHAT WILL WE COOK FIRST
JACK! YOU PUT THE BACON ON THE FIRE
JOE! YOU GET THE EGGS
HARRY! YOU SET THE TABLE

MY! HOW THE WOMEN FOLKS DI LOVE HER!

## BUNK—The Fly Cops Didn't Get Him

Copyright, 1907, by American-Journal-Examiner

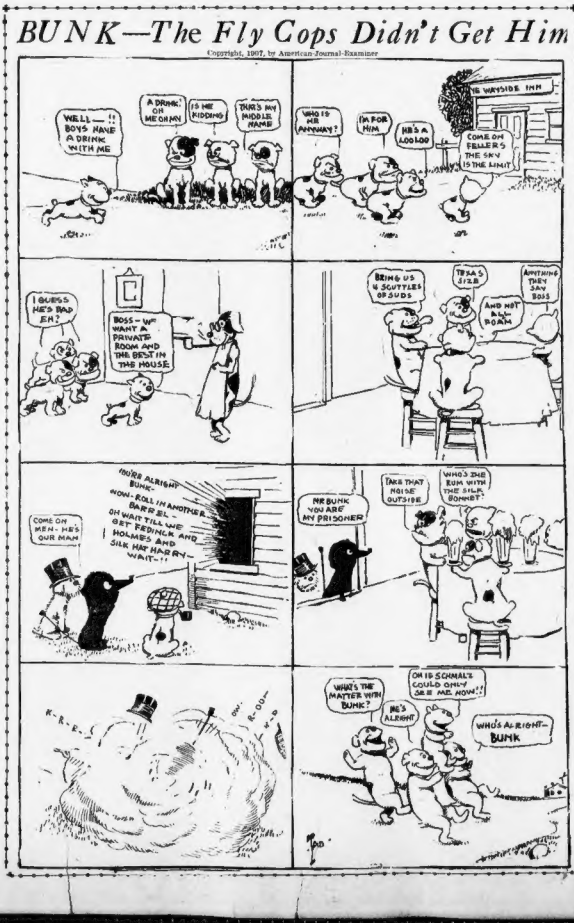
WELL — !! BOYS HAVE A DRINK WITH ME
A DRINK! OH ME OH MY
IS ME RIDDING
THATS MY MIDDLE NAME
WHO IS HE ANYWAY?
IM FOR HIM
HE'S A LOO LOO
COME ON FELLERS THE SKY IS THE LIMIT
I GUESS HE'S HAD EH?
BOSS — WE WANT A PRIVATE ROOM AND THE BEST IN THE HOUSE
BRING US A SCUTTLES OF SUDS
TEXAS JIM
ANYTHING THEY SAY GOES
AND NOT ALL FOAM
YOU'RE ALRIGHT BUNK — NOW ROLL IN ANOTHER BARREL OH WAIT TILL WE GET FEDNICK AND HOLMES AND SILK HAT HARRY WAIT!!
TAKE THAT HOUSE OUTSIDE
WHO'S THE BUM WITH THE SILK BONNET
COME ON MEN — HES OUR MAN
MR BUNK YOU ARE MY PRISONER
WHAT'S THE MATTER WITH BUNK?
OH IS SCHNAL'S COULD ONLY SEE ME NOW!!
HE'S ALRIGHT
WHO'S ALRIGHT — BUNK

## KENNETT HARRIS

**How Willie's Sweet Dream of Love Was Rudely Shattered by the Other Boy, Who Was Not Bashful**

**By Kennett Harris**

WILLIE is a mighty nice boy who might have been a post if his parents had not had good sense. As it is, the practical atmosphere of the wholesale boot and shoe house is rapidly taking away his temperament, evidence of which may be noted in his recent adoption of the recrudescent pompadour.

It seems strange to see Willie without the symmetrical part in his once sleek and silky hair and to have his ears obtruded on one's notice. He is losing his illusions, too.

"I noticed her a long time before she noticed me," said Willie, in the course of a few confidences. "I didn't get more than a half look at her at first; couldn't see her face, don't you know. I don't know what it was about her that struck me so, but I felt from the time that she first went by that she was my fate. Mash! Ever get it?

"I don't mean getting it by degrees, like having a safe delivered—skidded off the draw a few inches at a time and then stopped while they put the rollers under it.

"It was more like having the ropes break at the fourth story and dropping the whole blamed thing down on you. You don't feel as if you would ever be quite the same after an experience like that. It's a mash all right.

### *Clean Gone*

"I DON'T know what it was that made me rubber. I was looking in the card index by the window one minute, and the next my enraptured gaze was following a snuff-brown eton suit and a bunch of brown-black hair through the giddy mazes of the passing throng until the side of the building got in the way.

"Then it was like somebody had turned out the gas just as you had got to the most exciting part. The sinking sensation a fellow gets when he's called a flush with a pair of trays and his ultimate chip, and realizes it. You know how you'd feel if you dropped a five-dollar gold piece over the side of the ferry by accident in the early part of the week. A sort of an eternal goneness, don't you know?

"There were skirts passing that window at the rate of thirty a minute; pink skirts, blue skirts, gray skirts, white skirts, all kinds. I'd seen brown skirts enough to fill ten illustrated pages of a small order catalogue, without a tremor; but in this particular one there was the real thing. The bunch I got was right in the fifth rib on the left-hand side of my structure. And she was gone.

"So was I—the worst way. After a while Tommy Waters called out to me to know if I was sick, and I looked up and saw that the boys were putting on their coats to go home.

"Next evening I found I needed to look up that card index again. I didn't have the least hope of anything, but I was there just the same with one corner of my eye jutting out through the plate glass and my heart fluttering like a decapitated chicken. All of a sudden I stopped breathing. 'Twas she!

"I got a little more for memory to dwell lovingly on that time. Talk about your little pocket sized queens! Talk about walking! Talk about shape! Elegance! Well, it wasn't any wonder!

### *Waits a Month*

"A MONTH went by. So did she—every evening, 5:23 o'clock, to the tick, almost. Sometimes I got a glimpse of a rosy, rounded cheek, sometimes a pink ear tip with a cunning little curl blowing against it or a gleam of white neck. Move a little one side while I sigh.

"At last I saw her profile. It was all my fancy painted it and the rest natural color. A week later my fondest hopes were realized. She raised her eyes and for one fleeting instant they met mine. Only an instant, for I turned mine away. Not for a farm would I have caused her a moment's embarrassment. But say! Do you know what that revelation of limpid soul depths did for me? Not a thing!

"Was I there next evening? Possibly. But no shy, timid glance for William. It was what I expected of her, bless her! No, she toddled along as if I wasn't on earth. She didn't know that there was an adoring heart's affinity so close to her she could have touched him with an eight-foot pole, or if anything told her that she had been my one dream for the long end of the Summer she didn't let on. And she went by at 5:23 and I wasn't free till 5:30. But some day we would meet.

### *Dream Ends*

"I KNOW that bow-legged beast Simpkins? Pie-faced person. Not Well, Simpkins got wise to my schedule, I guess. Anyway, he came up one evening when I wasn't looking at him and breathed in my ear.

"'She's certainly all to the syrup pitcher,' he said.

"'What are you babbling about?' I asked, haughtily.

"'The girl with the music-roll lunch box,' he replied.

"'I didn't notice,' I said coldly.

"Next evening he was at the window.

"The next evening following he wasn't. He was out on the street. I saw her come along, and I saw that brazen brute follow her for a few yards and then deliberately remove his hat and offer her a handkerchief.

"Did she call for help? Why, no, I don't think she did. I opened the window reckless of all consequences and looked out, but I heard no screams. They walked to the corner together, apparently conversing, and I don't know how much farther, because they turned it.

"What do you think of that?"